EXTRA Oakland Tribune. EXTRA

VOL. LXV | OAKLAND, CALIFORNIA, THURSDAY EVENING MAY 10, 1906 | 16 Pages | NO. 71

NO LIMIT TO SKYSCRAPERS

OFFICE BUILDINGS WILL RUN HIGH IN SAN FRANCISCO

New Building Ordinance Will Only Make the Proper Restrictions.

SAN FRANCISCO, May 10.—From the informal discussion of the several committees on structural plans, it is a safe prediction that there will be no limit placed on the heighth of buildings within the fire limits. The question has been a mooted one since the fire, but the twenty members of the committee are almost unanimous in declaring in favor of an unlimited number of stories for a class A structure.

OFFICE BUILDINGS.

There will, however, be a distinction between the buildings used for purely office purposes and those storing or handling large quantities of merchandise. In the case of large stores or warehouses the new building ordinance will probably limit the height to seven stories. The reasons for this are that the weight of the stored goods is considerable, and in a very tall building would cause the girders in event of fire to fail; also that in event of fire the fire department is handicapped at a height above seven stories.

NO LIMIT.

In class A buildings of the office type there will be practically no limit, with the exception of that of engineering possibilities.

The business district of the city is located for the most part on sandy soil. This foundation is capable of sustaining at the most but eight tons of weight per square foot of foundation. The present building ordinance allows but four tons per square foot. This would permit of a building 220 feet in height, or a little more than twenty stories. The fact that the foundation will be on sand is in itself a limitation, and for that reason the architects engaged in formulating plans for New San Francisco do not believe that it will be necessary to embody a limitation in an ordinance.

The project of a uniform height in buildings was not looked on with favor by the committee. It would be very well, it was urged, if all owners would, for instance, erect eight-story buildings. But many would only erect one, two and three-story buildings, breaking the harmonious outline of the street. It was argued that the harmonious line might as well be broken by twelve and fifteen-story buildings.

General William S. Smith, an expert from Chicago; J. D. Galloway and Frank Shea gave suggestions as to the architectural part of the new ordinance. W. F. Porter, representing the insurance interests, was also present.

The question of fixing the fire limits will be taken up tomorrow.

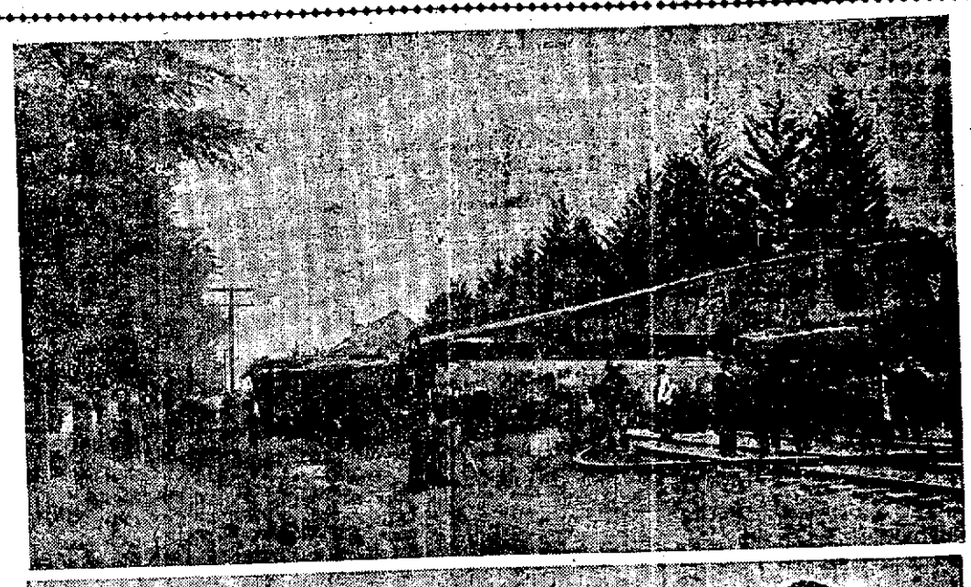

PICTURES SHOWING SOUTHERN PACIFIC OVERLAND LIMITED WRECKED AT EDENVALE SEVEN MILES SOUTH OF SAN JOSE YESTERDAY MORNING. THE ENGINE, BAGGAGE AND EXPRESS CARS WERE PILED IN A HEAP.

CZAR WANTS THE RUSSIAN PARLIAMENT TO HELP PEASANTS

Parliament Opens in the Emperor's Realm Amid Much Rejoicing.

ST. PETERSBURG, May 10.—10:30 p. m.—The Emperor's reception passed off without any untoward incident.

The tone of the speech from the throne was conciliatory. It expressed the emperor's wish that relief be given to the peasants in their present unfortunate conditions and called on the members of the parliament to put their hearts into their work, and to co-operate with him in solving the present problems of Russia and in handing down a united and prosperous empire to his successor.

ST. PETERSBURG, May 10.—An ideal May day, like a happy augury, greeted the uprising of the curtain for the new act of the great historical drama, Russia's struggle for liberty.

Never did the showy capital of Peter the Great present a more brilliant picture than for the inauguration of the Russian parliament. Just a suspicion of haze hung over the gulf, softening the outlines and giving the scene a touch of fairyland. The city, spreading out over the numerous green islands in the river, seemed swimming in a flood of light.

The broad, swift-flowing Neva, with arms outstretched to the sea, and the interlacing canals were turned to azure by the reflecting blue of the heavens, while the gold domes of the churches, the spires of the Admiralty and the St. Peter and St. Paul fortress, and the shining minarets of the palaces seemed to be floating above the mass of yellow buildings. Besides, the metropolis was dressed, bride-like, awaiting the coming of her lord.

IMPERIAL STANDARD.

The yellow imperial standard with the double-headed eagle flew from the winter palace, flags by order of the police were displayed from every house and streams of multi-colored pennants fluttered from the yachts and shipping in the harbor. Even the tiny passenger boats which thread the rivers and canals, the street cars and many cabs carried the Russian colors. The banks, stores, schools and some of the factories were closed in honor of the occasion, but there was no general holiday, the government specifically discouraging a suspension of work in the industrial districts, owing to fear that crowding the workmen into the center of the city might provoke collisions, disorders and perhaps bloodshed.

VISIONS OF CHAINS.

There was something distinctly awe-inspiring about the day, with visions of chains falling from another branch of the human race and the Russian people taking up the march of modern civilization. The representatives of the millions and the Russian Emperor were at last face to face, and the result was to determine the fate of the nation and country stretching from Germany to the Pacific, to the Polar Seas and to the burning sands of Central Asia. Notwithstanding the mutual distrust of the government and people, there was no lacking the hope that the foundation of a sincere understanding between the Emperor and his subjects would be laid strong and deep today. It was the attitude of mutual suspicion which constituted the great jarring note on this occasion. It could not be concealed. It was apparent everywhere. The city might have been in a state of siege, so heavy was the array of troops.

AT STRATEGIC POINTS.

Not only were detachments of infantry, cavalry and gendarmes stationed at strategic points, but large reserves were massed in the court yards of the public buildings. Early in the morning the palace square resembled a field camp, two regiments of guards having bivouacked there all night. At daylight battalions of police took possession of all the approaches to the palace for the distance of a third of a mile, and all day no one was allowed to pass the lines without tickets. The draw of the Nicholas bridge from Vasili Island was opened and the palace bridge, which rests on pontoons, was allowed to swing down the current so as to permit the imperial yachts bearing their majesties and the court from Peterhof to pass up the river to the landing stage in front of

(Continued on Page Three.)

CAST OFF BY SUPPOSED HUSBAND; WEDS SAVIOR

BERKELEY, May 10.—To live for eleven years with a man whom she thought was her husband and rear five children and to learn that the man is not her husband and be cruelly deserted by him is the experience of Mrs. John McMahon, formerly of 323 Jessie street, San Francisco.

For over ten years Mrs. McMahon has lived with a man whom she believed to be her lawfully wedded spouse, but on the night that the fire reached the vicinity of 323 Jessie street the mother of the five children was brutally informed that she had been deceived for all these years and that her children were illegitimate.

With that McMahon deserted the woman, leaving her in a critical condition, with the fire fast approaching.

But a guardian angel in the person of G. M. Harrington appeared and took the former Mrs. McMahon to the Hearst Maternity Hospital in Berkeley, where a fifth baby was born to her.

But the kind Harrington had his reward, for they journeyed to Rev. Jenness, who united the pair in marriage.

POLICE GO INTO SCHOOLS

SAN FRANCISCO, May 10.—This is moving day with the police department and by tonight Chief of Police Dinan and his assistants will be housed in three rooms on the ground floor of the Lowell High School on Sutter street, near Gough. The department has already been preceded there by the Board of Police Commissioners and it is expected that the school building will house this branch of the city's service until some sort of a building can be erected, and in this connection Chief Dinan stated to a TRIBUNE reporter this morning:

"We have no idea what rent will be charged the city by the owners of the property here at Bush and Franklin streets and I wish to save the city every cent possible. We are moving into the school for a short time but hope that within a couple of weeks we can erect some sort of a board building that will do until we can get permanent quarters. I am now waiting for Mayor Schmitz to state which of the two squares, Portsmouth or Union, we may use in which to erect a building. Portsmouth square is opposite the old Hall of Justice where our former quarters were while Union square is the one on which the St. Francis Hotel faces. Both are well down in the burned district and will tend to center some of the work there at any rate."

The work of moving what little furniture the department has is well under way and will be completed by this evening, when Fillmore street will cease to be the scene of bustle and activity of the police.

PARDEE'S STATEMENT ON EXTRA SESSION

In answer to many urgent requests from various parts of California that an extra session of the Legislature be called at once for the consideration of measures to afford permanent relief to the stricken city of San Francisco, and to submit such changes in the constitution of the State as have been made necessary by the disaster, Governor Pardee made the following statement this morning:

GOVERNOR'S STATEMENT.

"Since the destruction of the greater part of San Francisco by the fire that followed the earthquake on April 18, it is becoming more and more apparent that that city, as well as San Jose, Santa Rosa and other towns and cities, need changes in their charters, and, in all probability, in the constitution and laws of the State to enable them to properly and quickly rehabilitate themselves. Changes in the State Constitution and laws, of course, require an extraordinary session of the Legislature to bring them quickly about.

CALL FOR SESSION.

"But in order that an extraordinary session of the Legislature may accomplish anything it is necessary that the matters to be considered by it shall be specified in the governor's call convening the Legislature. Anything in the way of legislation that is not specified in the governor's call cannot be considered by the Legislature in extraordinary session. Up to date nobody seems to know exactly what measures, legislative or constitutional, are necessary for the consideration of an extraordinary session of the Legislature.

WHAT LEGISLATURE SHOULD DO.

"While many people have been and still are very anxious to have the Legislature immediately convene, nobody has yet been able to state concretely just what the Legislature should be called upon to do when convened, and, therefore, the material for the governor's call for the extraordinary session has not been, and is not now, available.

MAYOR'S COMMITTEE.

"Mayor Schmitz has, however, appointed a committee on extra session of the Legislature. This committee is composed of learned and conservative lawyers, citizens of San Francisco, and aware of her present needs. With them will be associated representatives of Santa Rosa and San Jose. This committee began its sessions on Monday last, and is meeting daily. When it completes its labors we will know just what changes in municipal and State laws are needed to enable us to retrieve the past. Then the governor's call for the extraordinary session can be issued, the Legislature can meet and quickly and certainly perform its share of the work before us.

NO BRICK CHIMNEYS

SAN FRANCISCO, May 10.—There will be no more purely brick chimneys in San Francisco when the city is reconstructed. This is the opinion of the experts who have charge of the task of repairing the various chimneys shattered or knocked down by the earthquake. It is estimated that not more than two per cent of the chimneys constructed fifteen years ago are in good condition. Those of more modern construction stood the shock better and there is probably ten per cent of them in good order. The chimney of brick reinforced with sheet iron, which is placed around the brick, leaving an air passage of about two inches, stood the test best. About sixty per cent of these are in good order.

The building committee will in its recommendation probably suggest that a law prohibiting purely brick chimneys from being erected be passed by the Board of Supervisors.

SAN FRANCISCO, May 10.—It will probably require legislation on the part of the State to straighten out the tangle in which the fire has placed the schools of the city. Under the law the State apportions school funds according to the school census, taken under the direction of the Board of Education. The census enumerator had been at work one day before the earthquake. The time for the completion of the census has expired. This leaves San Francisco at the mercy of the legislators. There were only about 8000 children listed the first day.

Superintendent Roncoverni believes that his affidavit on information and belief that there are at least 100,000 school children will be accepted by the State. In this event the apportionment to San Francisco will be practically the same as it was last year.

ALL MUST REGISTER

SAN FRANCISCO, May 10.—Since the establishment of the office for the Board of Elections at the corner of Grove and Laguna strets, there have been 300 voters registered with Chief Deputy J. H. Zenonsky. All of the records of the board have been lost with the exception that the affidavits of the voters registering from January 1 up to April 18, have been saved.

All voters wishing to retain their residence in San Francisco and take a hand in shaping local and national politics must register again.

There is plenty of time for registration, which will not close until July 26. There are about 90,000 persons who are eligible to register. It is probable that about three-fourths of this number will register and retain the privilege of voting in San Francisco.

GRAND AUCTION SALE.

We will sell the fine furniture, carpets, piano, etc., of the Reed House; also the fine household goods of Mrs. Fredericks, at 1007 Clay street, near Eleventh, Oakland, Friday, May 11, at 10:30 a. m. They will comprise in part: 1 fine piano, 1 organ, about 1500 yards Brussels carpets, new, imported 9x12 rugs, lace curtains, pictures, parlor goods, tables, chairs, rockers, hat racks, 25 oak and maple bedroom suites, chiffoniers, fine lot of bedding, top mattresses, folding beds, iron beds, extension tables, sideboards, fine lot of ranges and gas stoves, about 300 yards linoleum; also a lot of curios belonging to an estate. All must and will be sold.

J. A. MUNRO & CO., Auctioneers.
Main office 1005-7-9 Clay street, Oakland. Telephone Oakland 1671.

F. BECKER MARRIED

Fred Becker, the well known merchant, was quietly married two weeks ago to Miss Ada Richmuller at his home on Albion street.

The wedding was a very simple affair and there were no attendance.

Judge James G. Quinn officiated.

Mr. and Mrs. Becker are at present the guests of friends on Twenty-fourth street but will soon settle in a cosy home of heir home in this city.

The bride who is twenty-four years old is a niece of the late Mrs. Becker. The bridegroom's children did not approve of the wedding.

ADJUSTERS TAKING UP BIG CLAIMS

The general adjusting committee began the consideration of the adjustment of claims today. The first claim taken up was that of the Merchants' Exchange building. A committee composed of the folowing companies and known as No. 1 was appointed to handle the losses: Fireman's Fund, London & Liverpoor & Globe, Home of New York.

BUILDINGS ON LIST.

This morning the following subcommittees were appointed to adjust the claims on the properties named: On the Kohl building, northeast corner Montgomery and California street, formerly known as the Hayward building—London and Lancashire and California; on Young Men's Christian Association building—Royal, Fireman's Fund and Royal Exchange; on Pelton Water Wheel Company—Aetna, Hartford and Norwich Union; on United Railroads of San Francisco—Royal, New York, Underwriters and Phoenix of Brooklyn; on Baldwin Jewelry Co.—Phoenix of London, Union of London and Phoenix of Brooklyn.

SANTA ROSA LOSSES.

At the general meeting of the Adjusting Bureau, which was in session this morning from 10:30 to 12 o'clock, most of the time was devoted to the consideration of the Santa Rosa fire losses.

WAREHOUSES SAVED WITH CONTENTS INTACT.

The fire underwriters' adjusting bureau reports the following warehouses in San Francisco saved from the ravages of the fire and their contents intact: Special bonded No. 1, general bonded No. 1; Southern Pacific, Humboldt, Santa Fe, Folsom street, Gibraltar, Battery street, Greenwich, Oriental, Atlantic (free) Pioneer, North Point, Seawall, South End (free), South End (bond), South End (new building not completed), Mission Bay, Occidental, Merchants' Ice and Cold Storage Co., National Ice Company.

BUILDINGS INTACT IN BURNED DISTRICT.

The bureau also announces the following list of buildings as being intact within the burned district:

Atlantic Free Warehouse, Broadway and Battery; Gibraltar Warehouse, Filbert and Sansome; Pioneer Warehouse, Filbert and Battery; Battery St. Warehouse, Filbert and Battery; Italian-Swiss Colonoy Warehouse, Battery and Greenwich; Greenwich U. S. Bonded Warehouse, Battery and Greenwich; Sea Wall Bonded Warehouse, Sansome and Lombard; Merchants' Cold Storage Warehouse, Sansome and Lombard; North Point Warehouse, Sansome and Chestnut; Frank's Warehouse, Greenwich and Lombard; Folger's Coffee Building, Howard and Spear; California Electric Building, Folsom between Second and Third; U. S. Branch Mint, Fifth and Mission; New Postoffice, Mission and Seventh; South End Free Warehouse, Second and Townsend; South End Bonded Warehouse, Townsend and Japan; King Street Free Warehouse, King between Second and Third; Pacific Oil and Lead Works, King between Second and Third; Folsom Street Warehouse, Folsom near Beale; Mutual Electric Light Plant, Folsom and Spear; Risdon Iron Works Shops, Folsom and Stuart; California Casket Co. Mission between Fifth and Sixth.

The official report adds: All buildings across the street from the burned district are partially damaged.

The membership of the general adjusting committee, as now composed, is as follows:

H. F. Atwood, W. N. Bament, J. H. Caswell, W. H. Clemons, C. H. Coffin, T. C. Corbet, V. C. Duffield, Dixwell Hewitt, C. Mason Kinne, D. E. Miles, L. A. Moore, E. C. Morrison, E. T. Niebling, William Sexton, A. R. Stafford.

A SPECIAL SALE OF MATTRESSES FRIDAY & SATURDAY

WE HAVE JUST RECEIVED TWO LARGE CONSIGNMENTS OF MATTRESSES, REALIZING THE FACT THAT HUNDREDS NEED MATTRESSES FOR EXTRA BEDS, ETC. FOR THE NEXT TWO DAYS, FRIDAY AND SATURDAY, WE WILL SELL THIS MATTRESS AT THE FOLLOWING LOW PRICE, NOT A THIN, SKIMPY MATTRESS BUT A WOOL TOP MATTRESS, 7 INCHES THICK, DOUBLE STITCHED EDGE AND WELL TUFTED.

Regular 4.50 Full Size $2.85
Regular 4.25 ¾ Size $2.70
Regular 4.00 Single " $2.60

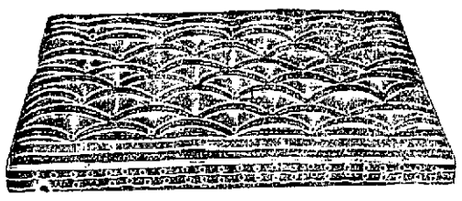

WE HAVE PLENTY OF FOLDING COTS AND MATTRESSES FOR THE SAME.

Gas Plates
$2.00 up
WE HAVE A LARGE LINE OF GAS RANGES PRICED REASONABLY.

Phone Oakland 1101

CASH OR CREDIT — BRALEY-GROTE FURNITURE CO. — COMPLETE HOUSE FURNISHERS

Broadway, Next to Postoffice.

Oil Burners
BLUE FLAME OIL BURNERS, THE MOST SUCCESSFUL OIL STOVES MADE. ON DISPLAY HERE.

CAMP FOR REFUGEES

The Contra Costa Water Company has made a very liberal proposition to Mayor Mott regarding a camp for the refugees in this city. A few days ago Edson Adams notified the relief committee that he would require his property on Lake Merritt now occupied as a camp, within thirty days.

The Contra Costa Water Company now comes forward with a very generous proposition. It offers to Mayor Mott the property owned by the company, to wit: 40 acres of land between East Twenty-ninth, Hopkins street, Twenty-third avenue and Central avenue. This property can be used for refugee camp purposes as long as Mayor Mott desires.

THIRTY ARRESTS FOR DRUNKENNESS

Thirty arrests were made for drunkenness in the last twenty-four hours, among those taken in by the police being Margaret Smith and Annie Larsen, old timers in the police court. The former was sentenced to a term of twenty days in the city prison, and the latter escaped with five days. All those arrested for being drunk who came from San Francisco were sentenced to pay fines of $6, with the usual alternative of three days in jail.

GRAPPLE WINS THE RACE

BELMONT PARK, May 10.—Metropolitan Handicap, mile—Grapple won. Dandelion second, Oxford third. Time, 1:39.
Betting: Grapple, 8 to 1 and 3 to 1; Dandelion, 6 to 1 place.

HIGH SCHOOL IS DECLARED SAFE.

"Oakland, May 9, 1906."

"To the Honorable, the Board of Education of the City of Oakland:

"Gentlemen: We have carefully examined the building under your control known as the Oakland High School. This building received some damage, but with the repairs and strengthening done through your directions, we pronounce it safe for school purposes.

"Respectfully,
(Signed) "CHAS. E. COTTON, "Engineer.
(Signed) "JOHN F. TOWLE, "Building Inspector."

OVER MILLION IN TAXES YET.

SAN FRANCISCO, May 10.—There remains yet to be collected $1,486,334.86 in the way of taxes. This was the report made to the committee on special session of legislature this morning. There has been already collected the sum of $6,541,158.87. The last sum will not become delinquent until Governor Pardee ceases declaring legal holidays.

TO SAN FRANCISCO REFUGEES.

To the hundreds of San Francisco patrons of the Eastern Outfitting Company, who have been our tried and true friends, we offer our deepest sympathy. We place our store at the disposition of all our patrons who may wish information, or accommodations concerning the matter of wearing apparel for men and women. Our stock is exceptionally large, having received a large invoice just before the disaster. Our store is centrally located and will be found a convenient place for ladies in the city shopping to meet their friends and to get information upon various matters.

TAFT & PENNOYER
Phone Oakland 850. Broadway at Fourteenth, Oakland.

Ready-to-Wear Garments

We have complete stocks of these goods already in the store and more arriving every day. This department is more than able to supply your needs, and furnishes a wide range of styles, materials and prices. If high and low prices are a consideration, you will find this store the center of economy.

TAFT & PENNOYER
Phone Oakland 850 Broadway at Fourteenth, Oakland

W. L. Wheeler, Fairmount, Ind., asks for information regarding Mr. and Mrs. Joseph Patenaude, formerly at 595 Ellis street.

S. F. Wilson, 521 Market street, Philadelphia, Pa., writes for information regarding Mr. Christy.

OTT DOES GOOD WORK ON STREETS.

Superintendent of Streets Charles Ott has been doing excellent work during the past few weeks. Although he has been working under difficulty he has managed to keep the streets in good condition and has worked night and day.

Lots of people imagine that they are not talked about simply because they don't hear it.

GOOD GLASSES
ARE WHAT YOU WANT—AND THOSE ARE WHAT YOU OBTAIN WHEN YOU GO TO
CHAS. H. WOOD
Optometrist and Manufacturing Optician
1153 WASHINGTON ST.,
Sign, "The Winking Eye."

FLYNN
The Dry Goods Man
IS STILL IN THE SAME PLACE AND SELLING HIS FINE AND VARIED LINE OF DRY GOODS, NOTIONS AND LADIES' AND MEN'S FURNISHINGS AT FORMER PRICES. NO INCREASE WHATEVER AT THIS RELIABLE STORE. PROMPT ATTENTION AND QUICK DELIVERY.
P. FLYNN 469-471 Twelfth Street
Bet. Broadway and Washington

It may be **COFFEE!!!**
Prove by change to
POSTUM
10 days and note the improvement.

Sunset Lumber Company
On Hand 8 million ft. Pine and Redwood.
Cor. 1st and Clay Sts. Tel. Oakland 176
Lowest Prices. C. H. Olinger, Mgr.

The Office Boy and the New Invention

I heard of a farmer once who tried to set a hen to music. Guess he wanted to hatch notes. Some people can't wait for things to come their way. They want to start a new fangled scheme to make things come quick. They stuff chickens by machinery, manufacture ice. This is the age of hurry and hustle—the hustle part is all right, but the best way is to take things a little easy. Same way buying clothes, don't rush so. Give us time to get your goods out right. Flesh and blood get tired. You can't work tailors and clerks at a blowing-off point all the time. Gee! they must eat and rest a little. You have to do that too. If you didn't your clothes wouldn't fit as well as they do. We are doing everything possible to get out every garment we sell, and get it out right. If an error occurs in delivery or in the tailor shop, don't worry, we'll make it all right. That's our business—righting wrongs. Think it over. Go a little slower and you will live longer. Try to set a hen to music.

Willie With C. J. Heeseman

"DON" is here with all the clothes you need to wear.
His place is known as
The Best Clothes Shop
and your size suit is there waiting for you.
Go to 1026 Washington St. and ask for "DON"
THE BEST CLOTHES SHOP — HIS LAST NAME IS MORRIS

FIREMAN'S FUND INSURANCE CO.
TEMPORARY OFFICES
General office, Eleventh and Franklin streets, Oakland.
Fire Adjusting and City Department, 1271 Turk street, San Francisco.
Marine Department, 1010 Broadway, Oakland.

ANEX-CHIEF OF POLICE

once told me, If I had enough push I could have a pull, too. The only pull I ever had was at a husking bee in old Vermont when I was quite a lad. It was a taffy pull. Have you ever seen old-fashioned molasses taffy pulled at Lehnhardt's? Go in some time and see his factory.
Everybody works at Lehnhardt's, even the taffy. It works you, when you get acquainted.
All the Frisco folks says Lehnhardt's French creams are beyond compare.
LEHNHARDT'S
1159 BROADWAY.

The **J. Llewellyn Co. Decorators**
And Dealers in
Wall Papers, Etc.
of 530 Sutter street, San Francisco and 1325 BROADWAY, Oakland, are transacting all business for the present at their Oakland store.

R. H. CHAMBERLAIN
ALL SIZES
Rugs for Offices
ALSO LINOLEUM, INLAID AND PRINTED
A large variety of patterns now in stock.
Prices not advanced.
TEMPORARY LOCATION.
Basement Chamber of Commerce
1101 Franklin Street
N. W. Cor. Twelfth Street, Oakland

Birdseye Dresser Beveled Plate Mirror
the $45 kind, at
CULLIGAN'S this Week for **$18.75**
WE ARE MANUFACTURERS' AGENTS AND SELL AT FACTORY PRICES.
WATCH FOR OUR SATURDAY EVENING SPECIALS FROM 6 TO 10 P. M.
"THE LITTLE STORE AROUND THE CORNER."
Will J. Culligan Furniture Company
467 NINTH STREET, OAKLAND
BETWEEN BROADWAY AND WASHINGTON.

DIED.

WIRTH—In Suisun, Cal., May 8, 1906, Charles Wirth and son, Charles Wirth Jr., beloved husband and son of Christina Wirth, a native of Germany, and son native of California, aged 26 years 11 month 16 days; son, aged 4 years 4 months 15 days.

☞Friends and acquaintances are respectfully invited to attend the funeral services tomorrow (Friday), May 11th, at 2 p. m., at Parlors of Albert Brown, 572 13th street, Oakland.

DONNELLAN—In this city, May 9, 1906, Thomas Donnellan, beloved husband of Mary A. Donnellan and father of William M. and Ella G. Donnellan, and Mrs. Clara A. Laviane, a native of Ireland, aged 63 years 4 months 18 days.

☞Friends and acquaintances are respectfully invited to attend the funeral Saturday, May 12th, at 9 o'clock a. m., from his late residence, 1953 West street, thence to the Sacred Heart Church, where a requiem high mass will be celebrated for the repose of his soul, commencing at 9:30 o'clock. Interment St. Mary's Cemetery.

JOHNSON—In this city, May 11, 1906, Milton Johnson, a native of Virginia, aged 52 years 1 month 20 days.

☞Friends and acquaintances are respectfully invited to attend the funeral Saturday, May 12th, at 10:30 o'clock a. m., from the residence parlors of Henderson & Hart, 1300 Webster street, under the auspices of Morning Star Lodge No. 4, K. of P. Interment Mt. View Cemetery.

ROBERTS—In this city, May 9, 1906, Carl Milton, beloved son of J. S. and Ada P. Roberts, and brother of Joe M. and Memory Roberts, a native of Oakland, aged 3 years 2 months 1 day.

☞Friends and acquaintances are respectfully invited to attend the funeral tomorrow (Friday), May 11th, at 1 o'clock p. m., from the residence parlors of Henderson & Hart, 1300 Webster street. Incineration Oakland Crematory.

Too Late for Classification

ENGLISHMAN (25), educated at Rugby, requiring hard physical exercise for restoration of health, will chop wood or do other muscular work for small remuneration, provided that he can occasionally exchange ideas with nice people. (Would enjoy boxing with specimen who answered above anonymously as "ANOTHER ENGLISHMAN," but wouldn't give his name. We'll see who's fittest for the "Rock Pile.") Box 920 Tribune office. 4

LOAN WANTED—With improved real estate security and first mortgage, $600 at 8 per cent; $5000 at 8 per cent. See E. J. Shepardson, 424 10th st. 4

SECOND hand furniture for sale—1 bedroom set of 3 pieces and box mattress, 1 cook stove, water back, kitchen table, 4 cane bottom chairs, 1 rocker, 15 yds. matting; all goes for $20. Inquire at 524 San Pablo ave. Parties going away.

OAKLAND school teacher; private pupils. 1775 Dwinelle st. c

LARGE sunny furnished room, 2 single or 1 double bed; East Oakland Heights. $10. 172; 9th ave., near 24th st. n

WANTED—A second hand tent for cash. Address Box 444, Tribune office. j

A NEAT girl for general housework and cooking; references. 903 Linden st. c

WANTED—Hustling real estate solicitor for outside work. Box 445 Tribune office. d

RUBBER stamp plant For Sale for doing a large business; 3 Dorman vulcanisers, cases, type, wood and lead furniture, chases and flasks, complete outfit. Address H. C. Mogerle, Sacramento Cal.

FOR SALE—Furniture of 11 housekeeping rooms. 721 16th. 2

FIRST class cook. M. J. Richardson, 2288 Telegraph ave., Berkeley. g

FIVE rooms and bath, furnished; rent $35; 8 minutes to Sather Station. 1208 Tremont ave., Fruitvale. o

PRINTER WANTED—All around job and news; must be sober; $15 per week. Daily Leader, Point Richmond, Cal. d

TICKET for Denver; no description. 917 Jefferson x

FOR SALE—Cheap if taken at once. Sewing machine, organ, gentleman's bicycle. 1442 Filbert st. x

SUNNY room, private family; convenient to train and electric cars. 416 East 15th. n

NICE furnished front room for 2, on cor., car passes door; phone and use of piano. 895 18th. n

FOR SALE—Complete set of blacksmith tools, including drill, press, emery stand and wheel, tire bender, Champion blower, 430 ft. shafting and pulleys, light wagon. Inquire Hayes, Belmont st. off Fruitvale ave. x

COACHMAN—Situation wanted by Eastern man. Understands the care of horses and equipment thoroughly. 3 years with last employer. J. M. Losey, 906 Washington st., or phone Oakland 5173. g

GENTLEMAN wants room and board; private family; state price; references. E. M., 88 Bacon Block. t

COMPETENT girl wishes second work; is good waitress or housework in small family. 517 9th. k

LOST—$10 REWARD—Nearly new Argonaut bicycle taken from Public Library Wednesday afternoon, May 9. Above reward will be paid and no questions asked. L. N. Cobbledick, 461 12th st.

WANTED—Clarionet (A); state particulars. Box 442 Tribune office. j

NICELY furnished room for gentleman in private house; close to Key Route and S. P.; $12. 1812 Prince st., South Berkeley. n

SUNNY furnished front room with bath; references required; gentlemen preferred. 866 Castro st. n

PROF. JOHNS, expert palmist and psychic card reader of San Francisco, will give readings at your own home; fee 50c. Address Box 440, Oakland Tribune office. c

WANTED—First-class cook; good references; wages $30. 1533 Oxford st., Berkeley. e

FOR SALE—Furniture and upright piano. Call before Monday, 429 Moss ave., Oakland. x

WANTED—By middle aged French lady, position as seamstress in family; is a good dressmaker; good home more than wages. Address 1598 24th ave., East Oakland. h

FURNISHED or unfurnished rooms for rent reasonable. Inquire 871 27th st. n

FOR SALE—Newly furnished flat, 4 rooms; rent $17; $50 cash; must be sold tomorrow; 15 days free rent; ½ block from Mission and 29th sts. Call 354 Lexington ave., San Francisco. x

FOR SALE—Nine-inch screw cutting lathe, set drills and taps, forge, anvil, etc.; bargain; leaving town. Box 411 Tribune. x

LARGE list of furnished rooms and flats to rent in all parts of the city. Phone or call at once. Reliable Room Renting Agency, 913 Broadway. Phone Oakland 1251. n

SEVEN room furnished house. 3226 Ellis, Loris, Berkeley. o

FOR RENT—Furnished rooms. 154 8th.

WANTED—A man familiar with crockery and household goods and competent to dress and take care of windows; state experience and salary expected. Address Box 443 Tribune office. d

I WANT 5 to 7 room property; can pay $500 cash, bal. $25 per month. Box 446 Tribune office.

JAPANESE boy wants position as school boy, location preferred near some High School. Y. Dartia, care Domato Nursery, Central avenue. x

LOST—A dark brown Cocker Spaniel answering the name of Rags. Return to 697 21st and receive reward. r

LOST—Gold broach with pearl settings. Reward. 1332 Linden st. r

LODGING —— HOUSE —— BARGAIN
65 Rooms, rent $150, lease; price $4500.
55 Rooms, rent $155, lease; price $3750.
40 Rooms, rent $80, lease; price $2700.
30 Rooms, rent $75, lease; price $2500.
26 Rooms, rent $100, lease; price $1600.
15 Rooms, rent $50, lease; price $850.
9 Rooms rent $15, lease; price $400.
7 Rooms, rent $14, lease; price $225.
Square —— dealing —— our —— Motto
MITCHENER & BARTON, 916 Broadway

COLLECTORS and solicitors; references required. Apply 296 Bacon Bldg. c

NEW 6-room cottage on Bay Place bet. 24th and 26th sts. For sale cheap, on terms. Inquire 1030 5th ave.

PRESENT LOCAL ADDRESSES OF SAN FRANCISCO BUSINESS HOUSES

The following directory of San Francisco business houses and their addresses has just been completed

A

Abrams Samuel 2741 Hillegass avenue Berkeley
Ath & Bahes room 5 New TRIBUNE Bldg
Amrath (Inc) 1159 Broadway
Anglo-American Crockery & Glassware Co Twelfth and Washington streets Kahn Bros
Arques C L 1108 Broadway
Allen J Contra Costa Laundry Fourteenth and Kirkham streets
Aetna Insurance Co 458 Ninth street
Alaska Codfish Co 1284 Webster street Alameda
Abrahamson G 808 Tenth street Oakland
Arthur & Co 771 East Twelfth street
Abbott F H 514 Eleventh street
Abrahams Max Twelfth and Castro streets
American Type Foundry 514 Eleventh street
Alexander & Baldwin stationery 1006 Sixteenth street
Allis Chalmers Co 905 Broadway
Anderson L F 841 Turk street S F
American Biscuit Company 1038 Webster street
Arnsby J K Nineteenth and San Pablo
Alta Soap Co 1716 Eighth street
Argonaut Tea & Spice Co 15 Twenty fourth avenue
Aetna Life Insurance Co Union Savings Bank Building
American Loan Office 1008 Thirty second street
Abbot Alvord Co 1261 Franklin street
American Bonded 513 Union Savings Building
Aachen & Munich Fire Ins Co Eleventh and Clay streets
Alcals & Soh room 5 New TRIBUNE Building
Alpine Evaporating Cream Co 922 Franklin street
Alpine Hunt F 119 Jefferson street
Alliance Ins Co 503 Fourteenth street
Austrian Phoenix Ins Co 1030 Broadway
American Ribbon & Carbon Co 1375 Madison street
Atlantic Construction Co 1162 Washington street
Alliance Ins Co of Philadelphia 1915 Franklin street
American Credit Indemnity Co of New York Twelfth and Harrison Sts
American Import Co 1109 Jefferson street
Aristein Simon & Co 1717 Jackson street
Australian Alliance Assurance Co New TRIBUNE Building
Atlas Insurance Co Ltd 547 Eighteenth street
Armstrong Cork Co 206 Bacon Bldg
American Book Co Thirteenth and Washington streets
American Trading Co 1165 Washington street
Alaska Pacific S S Co First and Clay streets

B

Brunsstrom & Co M J 416 Seventh street
Bley I I Custom House at P O
Binder & Co D Custom House at P O
Bailey Edwin L 38 Hobart street
Bass Hueter Paint Co 971 Broadway
Bente W W 1107 Sixth street Alameda
Bulge George A 445 Sherman avenue
Baldwin & Sons O D 1535 St Charles street Alameda
Bancroft & Sperling 458 Ninth St
Burlington Route 1071 Broadway
Baird & Hale 96 Bacon Block
Boyle T & Co Twenty second street
Brown & Bissell Lighth street
Bristell R Co 514 520 Twelfth
Blake Moffitt & Towne 402 Twelfth street
Bagley D N 1170 University avenue Berkeley
Bluth & Co Fifth street
Bunsteel S E 111 Myrtle street
Bolton Chas 1000 Washington street
Bool & Son W Y foot of Adeline street
Burlingame Consol Bay street
Bonnin John Sixteenth and Broadway
Bocchi E Co Post and Webster
Berry Gus 214 Union Savings Bldg
Bradstreet Mercantile Agency 1 Bank Building
Brown & Bunker Building
Brown Son Ltd 915 Broadway
Butte Gold Mining 1716 Broadway
Bullock T G 11 Union Savings Bank
Baker Hamilton 1000 Bay
Bissell Jewelry Co 1 Bay
Buswell Paint Co 21 Bay
Bottlers Prot Association Webster street
Bulling Dunlap & Merritt street
Brown Co A L Palmer Pier off Mission
Bay Counties Transportation Co 1 Market
Bertero C A Twelfth street
Bolate S R 2001 Lincoln avenue Alameda
Burr Pickard Co 910 Broadway
Bancroft Clatignette Co 1519 Broderick street S F
Barry Co James H 916 Center street Berkeley
Bell Bros & Co corner Main Bros Twelfth and Washington streets
Bissell Pulle 35 Macdonough Bldg
Bullock & Jones 331 336 Eleventh street
Bryden & Leitch 704 Union Savings Building
Bendel Iron Works 4 and 6 Blake Alley Ninth street
Bethlehem Gertler & Fox 1009 Washington street
Bancroft Co George C 1009 Washington street
Brown Spear & Sloane 1001 Twenty second avenue East Oakland
Boston Woven Hose & Rubber Co. 57 Twelfth street
Bunker Co John Twelfth and Harrison streets
Bendel Ransome E 1305 Broadway
Bishop & Co Sixth and Clay streets

C

Carrington George, Tenth and Broadway
Century Feed Co 1321 Broadway
Carlsen Carlsen Co 569 13th street
California Electric Works 334 14th street
Collins W H Contra Costa Laundry Fourteenth and Kirkham streets.
Cowell Lime and Cement Second and Clay streets
Cluett Peabody & Co Park street, Alameda.
California Northwestern Ry Delger building, Fourteenth and Broadway
Canaline Trillanes & Co 777 Bacon building
Costa Bros 1123 Wood street
Cook & Son Thos 1117 Broadway
Cutting Co, C P, 1420 Harrison street
Christensen Edwards & Goodwin, Twentieth and Telegraph
California Powder Works 2171 Shattuck avenue Berkeley
Cunningham Curtis & Welch 1336 Adeline street
Chapman & Wilburforce 3980 Clay street San Francisco
Catton Bell & Co 310 Thirteenth street
Chicago Milwaukee and St Paul Ry 101 Broadway
California Fruit Canners Assn First and Filbert streets
Cumberson C E 1370 Broadway
Caswell & Co Geo W 807 Franklin street
Cure & Upright 599 Apgar street
Cadele Roger 1114 Broadway
Cunningham A C 876 Broadway
Chicago Burlington and Quincy Ry 101 Broadway
Cutter Analytical Laboratory Sixth and Grayson Berkeley
California Umbrella Works 1137 Santa Fe avenue
Christie W H 4112 San Pablo avenue
Creghna Mfg Co 2317 Buena Vista avenue Alameda
Central Trust Co of California 428 Tenth street
Carbon Hill Coal Co 1006 Broadway
Capay Valley Land Co 1006 Broadway
Conner & Grout 1016 Broadway
Crown Distilleries Co care of Pacific Hardware and Steel Co
Carson Glove Co Ross Marin county
Costa Rica Consul General 1059 Clay street
Concordia Fire Insurance Co 1060 Broadway
Carman K A 1223 Broadway
California Cabinet Co 914 San Antonio avenue, Alameda
Cohen Emanuel 1203 Walnut avenue Alameda
Canton Insurance office 18-20 New Tribune building
Cory Meredith & Allen Ninth and Broadway
Century Mercantile Co Postoffice block Berkeley
Cadogan & McClure 1506 Harrison South Berkeley
California Cap Co 107 Bacon building
Coffee Co The A J 1321 Broadway
William E Colby 957 Broadway
Cunard S S Co 44 San Pablo avenue
Castle Bros 416 Fifth street
Conradi & Goldberg 530 Twelfth street
Columbian National Life Insurance Co 1060 Broadway
Campbell & Fowler 808 Broadway
Chandler & Bourn 2823 Telegraph avenue Berkeley
California Engineers Supply Co 675 Thirty third street
Celluloid Co 528 Twelfth street
Crowley J B The Roslyn Nineteenth and Telegraph avenue
Columbus Mining Co 5974 Genoa street
Continental Insurance Co of New York Delger building
Cheney Bros 470 Merrimas street
California Gas and Electric Corporation Thirteenth and Clay
Cudahy Packing Co First and Market streets

D

Downing & Co O P Twelfth street and Eleventh avenue East Oakland
Duggett W A 1215 Regent street Alameda
Dagget George A 2020½ Delaware street Berkeley
Dyett Charles H 1617 Santon street
Dempster & Sons 534 Twelfth street
Dunn C L 493 Twenty third street
Dollar S S Co 704 Union Savings building
Denver and Rio Grande Ry Co 1000 Broadway
Dodge Sweeny & Co Twelfth and Webster streets
Dewey Strong & Co Bacon building
Dreyfus L 611 Fifteenth street
Dunn Building Allendale Alameda
De Fava Dairy Supply Co 309 311 Twelfth street
Day Clinton 2717 Bancroft way Berkeley
Dau David Fourteenth and Market streets
Dickson & Thorne 1060 Broadway
Dixon Crucible Co 1325 Jackson street
Dallmann & Co Rialto Syndicate building
Dibbs L B San Bruno San Mateo county
Dallmann Co 201 Syndicate building
Denner Wilson Press 530 Telegraph avenue
Dolge & Atkins 411 Fairmount avenue
Dixie Folder Co 2125 Clinton avenue Alameda
Davis George M 102 Bacon block
Davis John B 583 East Twelfth street East Oakland

E

Eichman & Hofman 471 Twenty-second street
Edward C L 919 Jefferson street
Ertel & Carroll 879 Forty first street
Excelsior Wire Works 908 Harrison street
Eros Bros 512 Sixth street
Ellis James M 2245 Hearst avenue Berkeley
Everett Pulp and Paper Co 906 Broadway room 7
Epstein Wendel 271 Bacon building
Emerson Harry 2424 Peralta avenue Fruitvale
Electric Storage Battery Co Hillegass avenue Berkeley
Eichhard Co Geo F 2431 Dana street Berkeley
Eureka Dredging Co 1016 Broadway
Electric Blue Print Co 70 Macdonough building
Epstein 1203 Walnut Alameda
Eldridge & Co 1041 Benton street, Alameda
Excelsior Glove Co 104 Sixth St
Everett J S 14 Bacon Building
Espel & Co 594 Fifth street
Ellis John Jewett 241 Fairmount ave
Everding & Co J postoffice Block
Ehrman Bros & Co Eleventh and Washington streets

F

Farnum W C 515 Twelfth street
Falkman Assay Co W I Gibson
Fidelity and Casualty Co of New York, 436 Pacific street
Friedlander Hat Co Broadway and Eleventh streets
Finney & Co F B 100 Broadway
Friedlander & Sons L Postoffice Box 174 Berkeley
Fallon Desk Co George H 418 Fourteenth street.
Fortlite Co 25 Park avenue East Oakland
Fairbanks Morse & Co 63 Broadway
Flood J P 1119 Eleventh street Berkeley
Fargo Twenty third and Broadway
Fort Wayne Electric Works 677 S Blake Block
Falk Manufacturing Co 431 Dana street Berkeley
Firemans Fund Ins Co Odd Fellows Building Eleventh and Franklin streets
Fitz Co 401 Fourteenth street
Fuller W P 412 14 Twelfth street
Fair Taylor & Co New Tribune Bldg
Ford & Co 421 Ninth street
Figel Phillip J 464 Tenth street
Feishman Co 1103½ Broadway
Foster Co 1252 Clay street
Findley & Co, F B 1070 Broadway
Fitel J R 906 Broadway
Freeman J Eugene 1229 St. Charles street, Alameda
Fairbanks Morse & Co N K 960 East Twelfth street

G

Grill Mission 506 Eleventh St
Gee R S 10 Tribune Bldg
Golden Gate Guide Tug Co 305 San Pablo avenue
Gerstle Leopold Twelfth and Brush streets
Girls College and Encinal avenues Alameda
Gibson L H 1010 Broadway
Gilwin & Estee 402 Thirteenth street
Gunst F S room 6 Macdonough Building
Globe Rubber Stamp Co 1212 Pacific avenue Alameda
Gorham Manufacturing Co 1103½ Broadway
German American and Phoenix of Hartford Ins Co 1060 Broadway
Grace & Co W R Eighth and Franklin streets
Gimbel Bros 211 Shattuck avenue Berkeley
German Ins Co 1060 Broadway
Gutt Bag Co 8 Telegraph avenue
Gerrill William H 1060 Broadway
Griffith Manufacturing Co Newark Alameda County
Gregory A H 918 Broadway
Gray Lane & Stich Tenth and Washington streets
Guggenhime & Co 1051 Santa Clara avenue Alameda
Griffith Darling Co 1159 Jefferson St
Griffin & Skelly Emeryville Cal
Gillett Stebbins Supply Co 2131 Dana street Berkeley
Cal Co Fleet 84 Mill on street
General Electric Co Union Savings Building
Golden Fruit Co Eleventh street Oakland
Guatemala Central Railway 1006 Broadway
Gutte & Frank 1208 Broadway
Grant Tom C Twelfth and Broadway
German Alliance Ins Co 468 Eleventh street
Guvett & Huber 468 Eleventh street
German Consul 964 Clay street
Guatemala Consul 1060 Clay street
Gill Wire Co Twelfth street near Clay
Goth I P 650 Washington street
Gilman & Magnin 314 16 Eleventh St
Glazed Fund Mills Co Bacon Block
Gutta Percha Rubber Manufacturing Co 40 High Street Alameda
Golding Bowen & Co Thirteenth and Clay streets
G & J Ins Co 1013 Clay street
Great Northern Railway 1 of Sherman street Alameda
Gulock P Co Fourteenth and Market streets
Guittard & Co F E 560 Twelfth St
Golding Bros 505 Twelfth street
Grin & Co 46 Thirteenth street
Germain & Reed 1 East Twelfth St
Gilstrap Inc Twelfth street and Fifteenth avenue East Oakland
Gantt & Co M A 4 Fourteenth St
Gill C Fine 1 Eleventh street

H

Hollander Fred Room 8 4 3 Sixth St
Hymen Bros Bon Air Apartment Building
Horen R O 2801 Piedmont avenue
Hahn & Nathan care Abrahamson Bros
Hotel Gazette 952 Broadway
Hammer & Co 1003½ Broadway room 1
Hobron Merrill & Stetson 1108 Broadway
Heckheit Works 13 9 Lighth avenue East Oakland
Hurt F B Union Savings Building
Hanley Hanley & Co 602 Walsworth avenue
Hymer Bray & Co Twelfth and Clay street
Hellman & Glenice Macdonough Building
Hotel Bilk Co Eleventh and Washington streets
Hotel Oakland 1 14 Telegraph avenue
Howard John G Blake Block
Hinkey C I Piedmont
Higgins G W 1051 Chapin street Alameda
Hyde M D 1117 Tenth street
Hyde Hughes & Co 58 59 Bacon Building
Hilme Hobbs & Co 360 Eleventh street
Harris 1 25 Ward street Berkeley
Hartley W W 246 Fulton street Berkeley
Henderson Co C J 1003 Fifty sixth street
Hasslett Warehouse Co 1075 Harrison street
Harrison William Greer Union Savings Building
Hallin Edward B 0 Eleventh street
Hill Bros 451 Ninth street
Hamburg American S S Line Owl Drug store Fifth and Broadway
Hunter & Sherry Bank 1003½ Broadway
Hilsey & Co N W 1003½ Broadway Room 11
Haig P Press Co 1009 Broadway
Heyneman Herman 216 Franklin street
Hecht George 96 Telegraph
Hall & Son W J 119 Broadway
Henry & Co 1118 Broadway
Hunter & Miller
Hamilton Notre 49 Tenth street
Hunter Co Fifth street
Hogan 1 East Twelfth street East Oakland
Home Fire & Marine Insurance Co 906 Ninth street
Herold Rudolph Eleventh and Broadway
Hinton Richard & McCom Second and Clay streets
Howitt Machine Works J C 1014
Buena Vista avenue Alameda
Holcomb & Co R A 45 New Tribune Building
Hoyt F 468 Eleventh st
Hurst J M 1275 Durant avenue Berkeley
Herrick Richard P 909 Linden street
Hussey A C 621 Cambridge street East Oakland
Howe A C 41 Nineteenth street
Hayward Fertilizer Co 1065 Washington street
Heymann & Co Milton 718 20 Eleventh street
Hooper & Fleming 508 Sixth street
Hill G S & Co 4 Tenth street
Hechtel Fred 1802 Fifth street
Harper & Co F G care Custom House Oakland and San Francisco
Hilliker MacInnes & O Brien 58 1068 Broadway
Hanover Fire Insurance Co of New York S E cor Eleventh and Clay streets
Hoffman Rothschild Co 3600 Clay street San Francisco
Hotaling & Co A P 429 Jackson street San Francisco
Hunt & Co 8 9 Ninth street
Hilliard A 919 Fifth avenue East Oakland
Hilly Walter 401 Tenth street
Hind Rolph & Co Ship Owners Association Building San Francisco
Heluker Leonard 158 Twelfth street
Hickfelt & Co H Std 922 Franklin street
Hibert Mercantile Co Marin County Bank San Rafael
Hopps John H 1008 San Pablo avenue
Hamburg Bremen Fire Insurance Co southeast corner of Ninth and Broadway
Hunt John H Thirteenth and Clay streets

I

Industrial Commercial Co, 446 Sherman avenue
Ireme Stanton Co, 2247 Dwight way, Berkeley
Interriden & Co, Bacon Building
International Tailoring Co Eighth and Fallon streets
Indemnity Fire Insurance Co 88 Bacon Building
Ireland B C Eighth and Franklin streets
Illinois Pacific Glass Co, 278 Bacon Building
Insurance Co of North America, 1915 Franklin street
International Mercantile & Trust Co 941 Thirty-eighth street
Ione & Eastern Railway Co, 1051 Fifty-sixth street
Inguglia G 1204 High street, Alameda

J.

Justinian Caire Co, 908 Harrison street
Jackson & Co P H 1279 Eighth avenue East Oakland
Joslyn Dr O C 1070 Broadway
Jackson C W 1070 Broadway
Jennings C B, Franklin between Ninth and Tenth streets
Johns Mansville Co, 1070 Broadway
Johnson Locke Mercantile Co 862 Clay street
Journal of Electricity Publishing Co 860 Clay street
Jones H I, 228 East Sixteenth street
Jones S L Eighth and Franklin streets
Jennings Otto 2614 Central avenue Alameda
Jackson Byron 1313 Broadway
Johnson & Larkin Co 714 Broadway
Jones Charles A, 2528 Ellsworth street Berkeley

K

Knapp S A 464 Eleventh street
Killam G T 566 Franklin street
Keystone Type Foundry, 304 Telegraph
Karskey & Collins 1007 Twenty-second street
Kelly Linehan Belting Co, Roslyn Nineteenth and Telegraph
Korn L L 2424 Peralta avenue Fruitvale
Knapp & Co School and Champion street Fruitvale
Kelley Helen L 422 Tenth street
Kizer Edwin D 2145 Lincoln avenue Alameda
Klink Bean & Co 1018 Washington street
Kelley Clarke Co 24 Tribune Building
Koford James M 828 Broadway
Kohler & Chase 1012-1015 Broadway
Kenffel & Easter Co 426 Thirteenth street

L

Lawson J W 1291 Jackson street
Livingston Smith & Co 151 Jayne avenue
Leonard Ira 653 Seventh street
Loaiza & Co, 1036 Washington St
Levy Morris 711 Nineteenth street
Library Bureau Inc 1071 Broadway
Liverpool London & Globe Ins Co 406 Ninth street
Lewis A N 1625 Central avenue, Alameda
Lastreto & Co 110-112 Bacon Bldg
Los Angeles Soap Co 887 Sixty-first street
Le Duc Tule Im Co, 1003 Fifty-sixth street
Lindeman Fred Union Savings Bank
London Lancashire Ins Co, Thirteenth and Franklin streets
Leavitt & Co 70 Twelfth street
Langley Michaels Co 209 Blake Block
Lebanon & Co 906 Broadway rm 7
Leitz Co A 918 Broadway
Landsberger A H 63 Pierce St S F
Libby McNeil & Libby 326 Twelfth street
Lecey L W 371 Eleventh street
Lilly H T 428 Tenth street
Laguna Blanca Water Co 1008 Broadway
London & Niagara Ins Co, 467½ Tenth street
Levick Bros Oakland and Santa Clara avenues
Levin M S 711 Nineteenth street
Loyd Gilbert & Robinson, 1003½ Broadway
Lilienthal Bros 907-9 Washington street
Long Syrup Refining Co 922 Franklin street
Lindner & Moeller care John Murray Livermore
Linen Thread Co Third and Magnolia streets
Leonard John B 272 Bacon Bldg
Lewin Meyer Co 418-436 Sixth St
Lobstein 717 Bacon
Lueders & Co George 1351 Broadway
Monotti Larimer & Co, 2230 Barrow street Berkeley
Michailitschke Bros & Co 29 Bacon Building
Miller James R 68 Delger Building
Miller W J 969 Broadway room 10
Mohns Frese Commercial Co 512 Sixth street
Maxfield H N 503 Thirty-third St.
Manderson John 951 Fifty sixth St
Matthews G L 2710 Telegraph avenue Berkeley
Mullan M S 302 Oakland avenue
Mysell Rollins & Co 376 Twelfth street
Martin Dr George H 1168 Broadway
Mendelson Bros 1115 Jefferson St
Marine Ins Co of London Union Savings Building
Maritime Ins Co, 151 Jayne avenue
Martin Dangers & Cammon Eleventh between Webster and Harrison streets
Mersey Marine Ins Co Union Savings Bldg
Mannon J M 1068 Broadway.
Manetta J E, 502 Park avenue
Main Winchester & Stone 224 San Pablo avenue
Metzler Herman 729 Alice street.
Mercantile Trust Co, 534 Twenty-fifth street
Miller H B M 906 Broadway
Morse Miss Sue A, Melrose, Alameda county
Metropolitan Laundry Co., Fourteenth and Kirkham streets
Matson Navigation Co, Second and Broadway
Marine Assurance Co of Toronto, New TRIBUNE Building
Maritime Ins Co of Liverpool, New TRIBUNE Building
Murray & Ready, 469 Sixth street
Mutual Life Ins Co Union Savings Building
Mills Novelty Co 413 Tenth street
Montgomery & Co 259 Twelfth St.
Monterey County Water Works, 1006 Broadway
McLellan W S 1821 Fairview street South Berkeley
MacEwen Alex W H., 1515 Benton street Alameda
McNear & Co, Geo W, Union Savings Building.
McCormick, F L., 1229 Franklin St.
McCullough & Muller, 1966 Grove St.
Manhein Dibbern & Co., 468 Eleventh street
Meyer Chris, 2050 Hearst avenue, Berkeley
May Edward F., 1541 Benton street, Alameda.
Martin Pipe & Foundry Co., 28 Blake Block
Marsh J A 1013 Clay street
Mann & Wilson 464 Tenth street.
Montee Greenwood Est Co, 1321 Broadway
Maxwell H J 906 Myrtle street.
Michigan Fire & Marine Ins. Co, 1016 Broadway
Murphy Grant Co, Fourteenth and San Pablo avenue
Marshall Stearns Co, 1236 Broadway
Moore Charles C 417 Fourteenth St.
Marston M M, 312 East Sixteenth street East Oakland
Martin & Co F, Fifth and Peralta streets
Murdock & Co C A Second and Oak streets
Mandas G W 869 Broadway
Manchester Assurance Co 5 7 Eighteenth street
Meyers & Ward 1156 Webster St
McCarthy Wireless Telegraph Co, 102 Bacon Building
McMenomy's Market 5914 San Pablo avenue
Mukito Lumber Co, 704 Union Savings Building
Mernicke & Co Charles, room 15 1003½ Broadway
Milwain A M, 597 Thirty-seventh street

N.

Nye & Nissen 2230 Barrow street Berkeley
N Y Spring & Rubber Co care Pierce Hardware Co
Northern Commercial Co 1513 Grand street Alameda
Northern Box Mfg Co, 673 Broadway
National Tube Co 1011 Washington street
North German Lloyd S S Co, 1114 Broadway
Niehaus & Co Edward F, 1112 Broadway
National Publishing Co, 906 Broadway
Northern Pacific Railway Company 1114 Broadway
Norton Peter & Roden Twelfth and Webster streets
New York Belting & Packing Company 915 Broadway
National Insurance Company 1112 Broadway
Neptune Dredging Company 902 Broadway
Norwich Union Fire Insurance Company 88 Bacon Building
Northern Electric Manufacturing Company 907 908 Blake Block
New Zealand Insurance Company 460 Tenth street
Noyes, W S 1070 Broadway
Noyes B 1070 Broadway
North German Insurance Company
Reed Hall Thirteenth and Harrison streets
Nashau & Kingston 1060 Broadway
National Wood Pipe Company 518 Eleventh street
National Surety Company 1003½ Broadway
New Amsterdam Casualty Company 1003½ Broadway
National Biscuit Company Thirty seventh and San Pablo avenue
Newbauer & Co J H 805 Tenth street
New York Underwriters Agency 464 Tenth street
Northwestern National Insurance Company of Milwaukee 1018 Washington street
Noehl C M 712 Sixth street
New Book Store 2415 Telegraph
New York Life Insurance Company Central Bank Building
Nason & Co Arthur G 89 91 Delger Building
Neustadter Bros 908 Washington street
North American Dredging Company 70 Bacon Block
Nelson Co Chas First and Clay streets

O

Otis Elevator Company 6 Delger Building
Oliphant Company D D 1420 Harrison street
Orient Insurance Company N W Companies Thirteenth and Franklin streets
Olympic Club Union Savings Building
Olney & Olney 1068 Broadway
O'Neill Bros & Callaghan Company Room 7 506 Broadway
Oceanic S S Company 1008 Broadway
Owl Drug Stores Thirteenth and Broadway
Oakland Waterfront Company, 1006 Broadway

P

Pacific Tank Company 518 Eleventh street
Plummer W A 516 Franklin street
Pacific Trunk and Bag Company 1407 Twenty seventh avenue Fruitvale
Payne W H 426 Tenth street
Prussian National Insurance Company 1016 Washington street
Paraffine Paint Company Union Savings Building
Pilsbury Picture Company 1070 Broadway
Palmer Joseph Upper Fruitvale Alameda county
Pitman H M 21 Hearst Berkeley
Port Costa Milling Company Union Savings Building 8th floor
Palace Hotel 50 Oakland avenue
Piper Allen Goodall Company Franklin Street Wharf
Pacific Improvement Company 1009 Broadway
Pacific Coast Oil Company, 1028 Tenth street
Phoenix Insurance Company of London 1060 Broadway
Pacific Coast Borax Company Bacon Building
Port Costa Flour Company Union Savings Building
Payott Upham Company 777 Bacon Building
Puckett G R 722 Telegraph
Pacific Coast Syrup Company 1035 Broadway
Prudential Insurance Company of America room 26 1103½ Broadway
Pacific Store and Office Fixture Company 1439 Center street.
Pacific Mail S S Company First and Brannan streets San Francisco
Ponarsase Geo 1069 Broadway
Parrott & Co 18 19 20 Tribune Building
Price Pump Company G G 101 105 Eighth street
Potter Company H A 67 Santa Clara avenue
Pacific States Telegraph and Telephone Company Maple Hall Fourteenth and Webster
Pinkerton National Detective Agency 1261 Franklin street
Pacific Coast S S Co 605 Broadway
Pacific Bank Note Company 17 Thirty sixth street
Phoenix Insurance Company of Brooklyn 955 Broadway
Palantine Insurance Company 503 Fourteenth street
Pennsylvania Insurance Company 573 Telegraph avenue
Planters Line Shipping Company 1065 Washington street
Purcells Greenwood Company Union Savings Building
Pacific Lighting Company 1264 Fourteenth street
Pacific Hardware and Steel Company Broadway between Eighth and Ninth streets
Pierson Roeding Company 22 Blake Block
Pacific Lumber Company third floor Union Savings Building
Pinarec & Brengel Corta Madera, Sonoma county
Pacific Surety Company, 952 Broadway
Portland Jewelry Company San Rafael Sonoma county
Peterson Frank B Franklin and Water streets
Pioneer Automobile Company, Twelfth and Oak streets
Phoenix Mutual Life Insurance Company 615 Webster street.
Price Waterhouse & Company, room 19 583 Thirteenth street
Pelton Waterwheel Company 1219 Alice street.
Pacific Construction Company 270 Bacon Building
Pacific States Type Foundry Company 367 Eleventh street.
Patrick & Company, 417 Tenth street.
Pacific Steel & Wire Company, 1001 Twenty-second street
Payton & Upham, Bacon Building
Pacific Coast Merchant, 812 Thirteenth street.
Queen Insurance Company, 1232 Clay street.
Ralston J C, 401 Eleventh street.
Royal Insurance Company 1205 Clay street.
Ralston Iron Works 1024 Prince street, South Berkeley
Reed & Goodman 522 East Eleventh street.
Rich & Company A I care of Hammond & Hammond Park street Alameda.
Remington Typewriter Company, 1232 Broadway
Rosenheim Samuel 966 Pacific avenue Alameda.
Rogers, Dr Robt. W, 78 Hamilton Place
Rieger & Company, Paul Rieger road and Highland avenue Berkeley
Rothchild & Company 4 Thirteenth and Washington streets
Rosenwald Louis 1000 Merrimac street
Royal Worcester Corset Company Astor Hotel
Redington & Co 162 Broadway
Roebling & Co 1001 Twenty second avenue East Oakland
Rosenheim & Bros M 1310 Stuart street Berkeley
Rommel B F 421 Fifteenth street
Radke Joe 11 Ashbury street
Rader C 211 Ninth street
Rothchild J N Flatiron building
Rosenblum & Co 516 Washington street San Francisco
Rocky Mountain Coal Company, 1006 Broadway
Royal Exchange Assurance Company 1060 Broadway
Ryan Alton L 398 Telegraph avenue
Red Wing Advertising Company 1000 Franklin avenue
Rock Island and Frisco lines 410 Fourteenth street
Rudolph Works 2112 San Antonio avenue Alameda
Rosenberg A N 462 Fifteenth street
Robert Dear Co 34 Union Savings Bank building
Roberts George F 171 Baker street
Ransome Construction Company San Leandro building
Powell & Co R E 475 Eleventh street
Rotal Wholesale Company 237 Bacon Block
Rizzo F 341 Park avenue San Jose

S

Southern Pacific Milling Company 906 Broadway room 55
Sellman Jack & Co 520 Fifteenth street
State Life Insurance Co 1066 Broadway
Sherwin Williams Co 971 Broadway
Standard Typewriter Company 1416 Castro street
Smith Emery & Co Twelfth and Broadway rooms 28 30
Sheppard Theatre 1096 Sixteenth street
Swiss Relief Society 46 Sixty first street
Santa Cruz Island Company 908 Harrison street
Sherwood & Sherwood 4 Thirteenth street
Stetson Robert 715 Eighteenth street
San Francisco Light Company 1401 Arch street Berkeley
Sperry Flour Company 91 92 93 Bank building
Schmid Lithograph Co 514 Eleventh street
Stearns Lumber Co Delger Building
Sands Lumber Co S L 1450 Clay street
Smith Edward 1250 Clay street
Shipser Max care Williams Bros Thirteenth and Washington streets
Shewck B 2220 Wood street Berkeley
Stone Edgar P 317 Lee street
Sobel M H Metropolitan Hotel
Smith I W 1723 Nineteenth avenue East Oakland
Standard Oil Company 1160 Broadway
Standard Underground Cable Company Bacon building
Sun Insurance Company Reed Hall Thirteenth and Harrison streets
St Nicholas Hotel Eighteenth street and Eleventh avenue East Oakland
Santa Fe Railway Company Reliance building Seventeenth street and San Pablo avenue
Sadler & Co 1836 Central avenue Alameda
Standard Feather Company 521 Twenty ninth street
State Life Insurance Company Thirteenth and Franklin streets
San Francisco News Company Thirty first street and San Pablo avenue
Schussler M 111 Broadway
Security Life and Trust Company Roslyn Nineteenth street and Telegraph avenue
Seattle I & C 321 323 Eleventh street
Standard Biscuit Company 1501 Grove street
Spencer opticians 470 Thirteenth St
Shenson A 715 Eighteenth street
Sedgwick C B 1 Twelfth street
Scott Walter 18 Broadway
Stimson Mill Company 5 9 Thirty second street
Scott Henry A Twentieth street and Telegraph avenue
Swift & Co 209 211 Twelfth street
Schultz Hotson 14 Eleventh street
Schmitz Co Herbert L 513 Union Savings Bank building
Stanley Electric Manufacturing Company 6 69 Platt Block
Sprague Electric Company 67 68 Platt Block
Simpson Smith & Co New Tribune building
Sun Insurance Company of London 101 Broadway
Swiss American Bank 428 Tenth street
Scottish Union and National Insurance Company 468 Eleventh street
Simpson Lumber Company Stege Contra Costa county
Sun Insurance Company 468 Eleventh street
Symons Manufacturing Company 418 Fourteenth street
Seid H A 1002 Fruitvale avenue
San Francisco Call Gazette Employment Bureau 912 Broadway
Smith Parker Taylor Company 808 Broadway
Selby Lock 107 Washington street
Sloane & Co W J 400 40 Fourteenth street
Swasey Edgar M Union Savings Bank Building
Shasta Water Company Eleventh street near Broadway.
State Building and Loan Commission 21 Syndicate Building
State Board of Bank Commissioners 21 Syndicate building
Seattle Relief Corps Astor Hotel
Sexton Milling Co Sixth street between Broadway and Washington
Swiss Marine Insurance Company 478½ Tenth street
Solomon Jr C 625 Myrtle street
Selderberg L 102 Bacon building
Smith George J Postoffice box 13 Emeryville Cal
Southern Pacific general offices 204 Union Savings Bank building
Savart Louis 685 Sixty first street
Smith Co Alfred H 508 Twelfth street
Standard F H Hotel Merritt Eleventh and Franklin streets
Shul Sang & Co 465 Ninth street
Smith's Cash Store East Twelfth street and Eleventh avenue
Stratton W C M D 1504 Franklin street
Seattle Tacoma and Puget Sound steamers First and Clay streets
Stearns Dr A J 508 San Pablo avenue
Sherman Concentrated Fruit Company 1531 Franklin street
Sool Cotton Company of New Jersey Second street

T

Tillmann & Bendel Tenth and Clay streets
Tilden C L 464 Tenth street
Travelers Insurance Company Macdonough building
Toni Co Louis G Lodi Postoffice Box
Tyson & Co R J Union Savings Bank building
Thames and Mersey Marine Insurance Company Union Savings Bank building
Talbot G southwest corner Eleventh and Willow streets
Trumin J Eugene 425 Thirteenth street
Torrence Mercantile Agency 1147 Jackson street.
Thanhauser & Co 307 Twelfth street
Titus F F 918 Broadway
Taylor Charles E Syndicate Building
Teutonic Ins Co 414 Tenth street
Trow Engineering Co 413 Tenth street
Trower Bros 1238 Filbert street

U.

U S National Bank 950 Broadway
Uhl Bros 401 Twelfth street
Union Bag & Paper Co 403 Twelfth street
Union Pacific R. R. Co 44 San Pablo avenue
Union Ice Co 355 Tenth street
Union Fish Co. 327 Eleventh street
United States Glass Co. Woodman Bldg Rm. 202, Twelfth and Clay streets.
United Dredging Co 902 Broadway
Union Lithograph Co 426 Ninth street
United States Nautical College, 827 Oak street
Underwriters Assn of S F Reed Hall Thirteenth and Harrison streets
United States Printing Co 203 Walsworth avenue
Union Carbide Co 812 Twelfth street.
Union Mutual Life Ins Co 44 Bacon Building
Upper Rhine Ins Co 1060 Broadway
Union Pulp & Paper Co 906 Broadway
Union Oil Co of California 58 Bacon Building
Underwood Typewriters 475 Eleventh street

V

Vance Ira L Fourth and Webster streets
Van der Naillen School Fifty first and Telegraph
Van Tassel Dr Albany Hotel
Van Rohr Lorbach & Co 2819 Howe street
Van Amden Chocolate Co 1021 Magnolia street
Velbi & Veigh 6441 Bonvenue avenue
Van Fleet & Mauck 1002½ Broadway
Von Schoen C H G 2033 Eagle avenue Alameda
Vance & Greer Thirteenth and Webster streets

W

Wheeler Pond & Harrold Adams Dec
William Peck & Co 1065 Washington street
Watkins Fletcher J Q Claremont
Ninth Oakland
Weed F F 64 First street Berkeley
Western Iron Works 1063 Eighth avenue East Oakland
Well William M 1518 Ninth street
Wisbach Carmin 585 East Twelfth
Wolf & Co S Bacon Block
Wing Lester Co Delger Building
Weed Lyle Co Delger Building
Young Edwin W 620 Twenty-second street
Williams & Dietrich Thirty seventh and San Pablo
Wheeler A J Diamond California
Weeks Fisher & Co 403 Twelfth street
Western Pacific Ry Co Bacon Building
Western Machine Works 113 Eighth street
Wood Putt & Gordon 943 Linden street
Western Chemical Co 353 Eleventh street
Westinghouse Electric & Mfg Co Monadnock Building
Williams Engineering Boots Shipyard
Whitehead Hong Co 924 Santa Clara avenue Alameda
Western Fuel Co First and Market streets
Western Sugar Refinery 569 Ninth street
Wolf & Co 1060 Washington street
Western Engineering & Construction Co 4 New Tribune Building
White Lumber Co L F 1274 Franklin
Wise Geo Chemical Co 2431 Dana street Berkeley
Watkins Interest Co 947 Willow street
Westend Frank R 1169 Broadway
White Henry 1822 Santa Clara avenue Alameda
Wagner Electric Mfg Co 405 Twelfth street
Western Bros 1147 Jackson street
Wetmore Bowen & Co 314 Tenth street
Wilson Bishop Co 1003½ Broadway
Winter Beer Sixth and Webster streets
Weil Fargo Room 68 Bacon Bldg
Walk Mayer 282 F street
Wichman Lutgen & Co 1001 Santa Clara avenue Alameda
Wessman Neckwear Mfg Co 1018 Washington street
Willis N R 712 Union Savings Bldg
Wellin Geo W 110 Bacon Block

Y

Yukon Consolidated Gold Fields 24 New Tribune Building
Yawman & Erbe Mfg Co 462 Thirteenth street
Youngberg & Son Custom House, Oakland
Zellerbach & Sons 514 Eleventh street
Zahn John 1598 Telegraph
Zinsers Decorative Art 1131 Filbert street
Zdrzewski F Diamond California

RUSSIAN PARLIAMENT

(Continued From Page 1)

the Winter Palace. A flotilla of police patrol boats, several low-lying torpedo boats and a number of oared galleys cleared the river as far as the palace of all moving craft.

RELIGIOUS SERVICE.

Like

FINANCIAL SHIPPING STOCKS

OAKLAND IS TO HAVE STOCK EXCHANGE

Oakland is to have an organization that it has needed for many years.

The Oakland Stock Exchange will be organized tonight at 478 Eighth street. The meeting has been called for 7:30 o'clock and it is expected that there will be a very large attendance.

Oakland has never had a stock exchange and the people here have had to depend on the San Francisco quotations. Now this city is going to be independent and will have a stock exchange of its own.

It is proposed to form a temporary organization tonight and appoint committees to draw up a constitution and by-laws. A committee will also be named to nominate officers. Many prominent citizens of Oakland have agreed to be present at the meeting tonight and take part in forming this most important organization.

CLEAR BROTHER'S MEMORY

SAN FRANCISCO, May 10.—J. D. Bechtel, the Stockton National Guardsman who shot and killed Frank Riordan, an amateur athlete, on the the night of April 20, will be placed on trial for alleged murder. Mrs. Elizabeth Higgins, a sister of Riordan, appeared before Police Judge Shortall and swore to the complaint. She declared that her people have no desire to prosecute the accused young man, but they feel that in the stories told of the affair there has been a slander of the dead and her only purpose in making oath to a murder accusation is to vindicate a dead brother's honor.

Red hair has an awfully persistent way of getting tangled up in one's temperament.

Sore Lungs We want everybody who has a hard cold in the chest to use Ayer's Cherry Pectoral. Our long experience with it, over sixty years, tells us there is nothing its equal for coughs, colds in the chest, bronchitis, hoarseness, sore lungs, weak throats, and weak lungs. Doctors tells us the same thing. Ask your doctor about it. We have no secrets! We publish the formulas of all our medicines! J. C. Ayer Co., Lowell, Mass.

FORMER SAN FRANCISCO POLICYHOLDERS OF

The Metropolitan Life Insurance Company

NOW LOCATED IN OAKLAND, ALAMEDA, BERKELEY, OR ADJACENT TOWNS, WILL PLEASE SEND THEIR PRESENT ADDRESSES TO THE OAKLAND BRANCH OFFICE, ROOMS 296-300 BACON BUILDING, OR TO THE
FICE, ROOMS 296-300 BACON BUILDING, OR TO THE

Pacific Coast Head Office
JEFFERSON SQUARE BUILDING
925 GOLDEN GATE AVE.,
SAN FRANCISCO

MARKET REPORT

FLOUR AND GRAIN.

FLOUR—Net cash. Family Extra, $4.70@5 per barrel; Bakers' Extra, $4.40@$4.75 per barrel; Oregon and Washington, $3.75@4.25 per barrel.

WHEAT—No. 1 shipping per cental, $1.27½@1.30; inferior grades, $1.17½@$1.25; White Milling, good to choice, $1.32½@1.35, with fancy up to $1.40.

BARLEY — No. 1 Feed, $1.20@$1.23 3-4, with fancy up to $1.25; common to fair, $1.15@1.18 3-4; Brewing, $1.23 3-4@1.25.

OATS—White, $1.50@1.75; Red, $1.55@$1.65; Black, $1.30@1.40.

RYE—$1.47½@1.55 per cental.

HAY AND FEEDSTUFFS.

HAY—Per ton, choice Wheat, $12@$17.50; Wheat and Oat, $11@14.50; Oat, $10@14; Barley, $8.50@12; Alfalfa, $11@12.50, Stock, $7@7.50.

STRAW—Per bale, 40@60c.

BRAN—Per ton, $17.20@20.

MIDDLINGS—Per ton, $25@28.

GROUND BARLEY—Per ton, $25@$26.

DAIRY PRODUCTS.

Lombard-street wharf—

The ruling prices of the San Francisco Wholesale Dairy Produce Exchange yesterday were as follows:

BUTTER—Fresh California extras, 17c, steady; firsts, 16@16½c; seconds, 15c.

Packing Stock No. 2, 15½@16½c.

EGGS — Fresh California selected, 15½c; firsts, 15c; seconds, 14c.

CHEESE—New California, fancy, 11½c, steady; firsts, 11c; Young America, fancy, 12c, steady.

EASTERN.

NEW YORK, May 9.—Butter and Cheese—Unchanged.

Eggs—Strong. Western extra firsts, 18c; seconds, 16½@17c.

CHICAGO, May 10.—On the Produce Exchange today, the Butter market was steady; Creams, 18½@20c; Dairy, 18@18c; Eggs, steady at mark. Cases included 15@15½c; Firsts, 15½c; Prime, 16½c; Extras, 18½c. Cheese, steady, 9½@12c.

FRESH FRUITS.

Greenwich-street wharf, No. 1.

The leading Fruits now in market sold yesterday at the following prices:

Strawberries, per chest, $4@5 for large varieties, and $6@8 for Longworths; Apples, $1.50@2.25 per box; Cherries, black varieties, $1@1.50 per drawer; white, 5@7c per pound; Gooseberries, 50@60c per drawer; Oranges, Navels, $2.25@3.25 per box, with a few second grade at $2 per box; Lemons, $1.50@$2.25 per box; Mexican Limes, $3.50@$5 per box; Bananas, $1.25@2 per bunch; Pineapples, $2@3 per dozen.

VEGETABLES.

Greenwich-street wharf, No. 2.

Dealers sold Vegetables yesterday at the following prices: Asparagus, 75c@$1.50 per box; Green Peas, 50c@$1 per sack; Rhubarb, 25@50c per box for small and 60@80c for large; String Beans, 5@7c per pound; Tomatoes, 75c@$1.25 per box; Potatoes, new, 1@1 1-4c per pound; old, Rivers, 80c@$1.10 per sack; Oregon $1.15@1.40; Coos Bay, $1.35@1.50 per sack; Onions, new, $1 per sack; Oregon, $2.75@3.75 per cental as to quality; Australian, $3.50@5; Cucumbers, 50@65c per doz.

DR. GLADDEN SPEAKS AT CHURCH.

Dr. Washington Gladden, the originator of the "tainted money" crusade, addressed a large audience at the Congregational Church last evening. However, nothing concerning the "taintetd" was even mentioned, the doctor devoting his time to deploring certain tendencies of the modern church.

Every Woman Will Be Interested.

If you will send your name and address we will mail you FREE a package of Mother Gray's AUSTRALIAN-LEAF, a certain, pleasant herb cure for Women's ills. It is a safe monthly regulator and never-failing. If you have pains in the back, Urinary, Bladder or Kidney trouble, use this pleasant union of Australian herbs, roots and leaves. All Druggists sell it, 50 cents, or address The Mother Gray Co., Le Roy, N. Y.

STOCKS BONDS

NEW YORK, May 10.— The recovery in prices in the stock market reached a point today where it met free selling to take profits. It was apparent during the morning that the stock offerings in the market were more than sufficient to supply the demand from uncovered shorts, which continued quite an appreciable factor and overbore the efforts of newly revived pools to continue the advance. The profit taking was not without effect on prices, while it continued most active, but the market showed a degree of absorptive power which proved a surprise to professional speculative opinion.

There was a further strong advance in the sterling exchange rate in this market, which served to clinch the growing conviction that the movement of gold to New York has ceased for the present. This had a cheering effect on the London market, which was helped also by an advance in the sterling rate at Paris, indicating a tendency toward relief for London from that source. As money continued easy here, the New York market had a reflected advantage from the improvement in the London market. The relief of the money market, the adjournment of the New York Legislature and the professed belief that the Congressional agitation against corporations had culminated formed the basis for the attempt to extend the speculative interest in stocks.

Bonds were steady. Total sales, par value, $2,630,000. United States new 4's declined ½ per cent on call.

Closing stock quotations were as follows:

Atchison, 89⅞, do preferred, 101⅞; Baltimore and Ohio, 108⅝, Canadian Pacific, 159½; Chicago and Alton, 39½, do preferred 75¼, Chicago and Northwestern, 206½; Colorado Southern, 32⅝, Denver and Rio Grande 41½, do preferred 86; Erie, 42⅝; Illinois Central, 170⅝; Louisville and Nashville, 143; Manhattan L, 153, Metropolitan Street Railway, 114; Mexican Central, 22; Missouri Pacific, 91½, New York Central, 138½; Pennsylvania, 136; Reading, 129⅝; Rock Island 25½, do preferred 64½; St Paul, 167¾; Southern Pacific, 64⅞, Southern Railway, 37⅝, Union Pacific 147⅞, do preferred 94; Wabash, 20⅝; Wisconsin Central, 26¼; Northern Pacific, 202½; Great Northern preferred 206¾; Amalgamated, Copper, 105⅞; American Car and Foundry, 40; American Locomotive, 65; American Smelting and Refining 117⅝, do preferred 155⅝; Brooklyn Rapid Transit, 82½; Colorado Fuel and Iron, 51¾; International Paper, 20⅝; National Biscuit, 64¾; National Lead, 80½; Pacific Mail, 37½; People's Gas, 94; Pressed Steel Car, 51; Standard Oil, 612; Sugar, 134¼; Tennessee Coal and Iron, 146½; United States Steel, 41; do preferred, 105⅞; Western Union, 92; Mackay Company, 64½, do preferred 72.

MONEY VALUES IN NEW YORK

NEW YORK, May 10.—Prime mercantile paper, 5¼@5¾ per cent.

Sterling Exchange, strong at $4.8535@5.8540 for demand and at $4.8175@4.8180 for sixty day bills.

Posted rates, $4.82½ and $4.86.

Commercial Bills, $4.81½.

Bar silver, 67c.

Mexican Dollars, 51c.

Bonds—Governments, weak; Railroads, steady.

Money on call, steady, at 3½@3¾ per cent; ruling rate, 4 per cent; closing bid, 3 per cent; offered, 3½ per cent. Time loans, easier, 60 days, 5½; 90 days, 5¼@5½; six months, 5@5¼ per cent.

QUOTATIONS ON EXCHANGE

SAN FRANCOSCO, May 10. — The money exchange and bullion quotations yesterday were as follows, the range of exchange rates depending upon New York telegraph transfers:

London Exchange, 60 days, $4.81¼.
London Exchange, sight, $4.85.
London Exchange, tel. transfers, $4.86.
Refined silver, per oz., 1000 fine, 66¾.
Mexican dollars, 52@53c.

As the local banks are not doing business, the draft and telegraphic transfer rates from this city to New York are not quotable.

New York advices as to international exchange rates were as follows:

New York on Paris, 5.20.
New York on Mexico, 1.98½.
New York on Berlin, 94½.

NEW FEATURES FOR SUMMER SCHOOL.

BERKELEY, May 10.—The announcement of courses for the summer session of the University of California is out. The faculty of the summer school will be composed for the most part of members of the faculty of the University. There are, however, a number of prominent educators from all parts of the United States who have been secured to give courses at the summer session.

Many unique subjects are added to the curriculum of last year. A course of instruction in water color painting will be given this year for the first time. May Secret is scheduled to give a number of lectures in domestic science. This unique course in the culinary art will be largely attended. Dr. Wolle of the department of music of the Universitiy will give a course in music. The tuition fee will be the same as was charged at the sessioin last year, $12.

SARCASTIC.

"George, dear, do you remember when you used to sing 'Every morn I bring thee violets?' That was before we were married. You never sing it any more."

"You only heard one part of the song, Arabella. The rest of it was when I got the bill, and I don't think you would care for it."—Milwaukee Sentinel.

Famous Strike Breakers.

The most famous strike breakers in the land are Dr. King's New Life Pills. When liver and bowels go on strike, they quickly settle the trouble, and the purifying work goes right on. Best cure for constipation, headache and dizziness. 25c at Osgood Bros., druggists, Broadway, corner 7th, and Washington, corner 12th.

It doesn't pay to neglect the eyes.

LAHANIER See Me **Optician** 1207 B'dway
Opposite Ye Liberty Theater

STEAMER DATES

ARRIVED AT SAN FRANCISCO.

Stmr Meteor, McFarland, 95 hours from Ballard.

Stmr G C Lindauer, Allen, 79 hours from Gray's Harbor.

Stmr Quinault, Serean, 79 hours from Gray's Harbor.

Stmr Elizabeth, Jensen, 34 hours from Bandon.

Stmr Cascade, Jorgensen, 62 hours from Columbia River.

Stmr Daisy Mitchell, Smith, 69 hours from Columbia River.

Stmr National City, Fredericksen, 13 hours from Fort Bragg.

Stmr Phoenix, Henricksen, 36 hours from Hueneme.

Stmr Alcatraz, Fredericksen, 47 hours from Coos Bay.

Stmr Acme, Walvig, 96 hours from Gray's Harbor.

Stmr Prentiss, Schillinsky, 24 hours from Eureka.

Schr Santiago, Anderson, 13 hours from Monterey.

Schr James H. Bruce, Swanson, 9 days from Port Ludlow.

Schr Orient, Sanders, 9 days from Port Gamble.

SAILED FROM SAN FRANCISCO.

Stmr Curacao, Paulsen, Guaymas.
Stmr Samoa, Madsen, Caspar.
Stmr Harold Dollar, Thwing, Portland.
Stmr Pomona, Swanson, Eureka.
Stmr Point Arena, Fosen, Mendocino.
Stmr Afognak, Kreba, Blaine.
Stmr Redondo, Ahlin, Astoria.
Schr John G North, Nelson, Port Gamble.
Schr Jennie Griffin, Gibson, Fort Ross.
Schr Advent, Olsen, Coos Bay.

COAST PORTS.

ABERDEEN—Arrived May 8, stmr South Bay, hence 2.

ASTORIA—Arrived May 8, stmr Nome City, hence 5.

BANDON—Sailed May 7, stmr Chico for San Francisco.

BELLINGHAM—Arrived May 8, stmr Rainier from Seattle.

EUREKA—Sailed May 8, stmrs Vanguard and Aberdeen for San Francisco; stmr Newport for San Francisco.

EUREKA—Arrived May 8, Br stmr Hepley, hence 6.

GRAY'S HARBOR—Sailed May 5, schr Watson A Crest for ——; schr Henry Wilson for San Francisco. May 6, stmr Thomas L Wand for San Francisco.

Arrived May 7, stmr Northland from San Pedro.

OLYMPIA—Arrived May 8, stmr Santa Barbara, hence 2 via Seattle.

PORT LOS ANGELES—Sailed May 8, stmr Santa Monica for San Francisco.

PORT TOWNSEND—Sailed May 8, Ger ship Peru for Liverpool; bark Carondalet for San Francisco.

SAN DIEGO—Arrived May 8, stmr Massachusetts from New York; yacht Anemone from New York.

Sailed May 8, bark Caloma for Santa Rosalia.

SAN PEDRO—Arrived May 8, stmr Greenwood from Albion. May 9, stmr F A Kilburn, hence 7; schr El Dorado from Gray's Harbor; bktn Tam o'Shanter from Bellingham.

Sailed May 8, schr Charles E Falk for Gray's Harbor; schr R W Bartlett for Willapa Harbor; stmr Greenwood for Albion.

SEATTLE—Sailed May 8, stmr George Loomis for San Francisco; stmr Buckman for San Francisco; Br stmr Coyo for Tacoma. May 9, Br stmr Chiswick for Chemainus.

Arrived May 8, stmr Charles Nelson, hence 3; stmr City of Seattle from Skagway; Ger stmr Uarda, hence 4. May 9, Nor stmr Themis from Taku.

SKAGWAY — Arrived May 7, stmr Bertha from Seattle.

TATOOSH—Passed in May 8, Ger stmr Uarda, hence 4 for Seattle stmr Charles Nelson, hence 3 for Seattle.

Passed out May 9, stmr George Loomis for San Francisco.

ISLAND PORT.

HONOLULU—Arrived May 8, bark Willscott, from Newcastle, Aus.

FOREIGN PORTS.

VANCOUVER—Arrived May 8, Br stmr Empress of India from Hongkong.

VICTORIA—Arrived May 8, Br stmr Wellington, hence 3. May 9, Nor stmr Terje Viken, hence 5 for Ladysmith.

Sailed May 9, Nor stmr Titania for San Francisco.

Sunny Rooms With Board

In private family; one and one-half blocks from Postoffice; reference required; gentlemen only. Apply room 409, Union Savings Bank building.

Main-Winchester Stone Co.
Manufacturers and Importers of
—HARNESS AND SADDLERY—
615-617 Sansome St., San Francisco, Cal.
224-228 SAN PABLO AVE., Oakland
Orders will be filled from our Oakland Store. Direct all correspondence to Oakland address. Telephone Oakland 517.

ESTABLISH QUARTERS

SAN FRANCISCO, May 10.—The Pacific Commercial Museum has established temporary headquarters in the Merchants' Exchange, where it is expected to have a bureau for commercial information in operation within a few days. For this purpose the Manufacturers' and Producers' Association will act in unison with the Pacific Commercial Museum, and the bureau so established will be for the use of all merchants, whether members or not of the two organizations.

The recent purchase of large quantities of food supplies by the Quartermaster's Department of the United States army is receiving some attention by representatives of the Commercial Museum at the suggestion of several local merchants. It is asserted that many merchants of this city are now in a position to bid on these supplies, and to this end a committee will call upon Major Devol and endeavor to secure the privilege of furnishing the War Department with the relief supplies required.

AT THE CHAMBER OF COMMERCE

SAN FRANCISCO, May 10.—At the meeting of the board of directors of the San Francisco Chamber of Commerce on Tuesday afternoon it was resolved to suspend membership dues indefinitely. It was also resolved to continue the Washington bureau. The office of the chamber is now located in the office of President Spear of the Board of Harbor Commissioners in the ferry building, where Secretay Burke will be in attendance to minister to the requests for information that may be presented by members or, in fact, any business man interested in the commercial affairs of the city.

Sensible wives devote their spare time to mending their husband's garments rather than to nagging at them to mend their ways.

AUCTION SALE
8 CARLOADS HORSES
Tuesday, May 15th, at 1 P. M.
Weighing from 1000 to 1600 pounds
On account of present condition of the horse market in San Francisco, we shall offer to the highest bidder all our stock of horses now on hand, which consists of 80 head draft horses, from 1200 to 1600 pounds; also 30 driving horses, all young sound stock.
WESTERN HORSE MARKET,
E. Stewart & Co.,
220 Valencia Street.

SILVER IN NEW YORK

The New York price of Silver yesterday was 6c per ounce fine, or ⅛c higher than on Tuesday.

The following are Custom-house values in United States gold of certain foreign coins for the quarter beginning April 1st, as proclaimed by the Secretary of the Treasury:

British Honduras ($)	1 00
Costa Rica (colon)	65
Other Cent'l American States (peso)	78
Chile (peso)	65
China (tael)	*.715@ 78
Colombia ($)	1 00
Ecuador (sucre)	87
France (franc)	3
Germany (mark)	8
Great Britain (£)	4 86
Italy (lira)	19
Japan (yen)	48
Mexico (peso)	**.498@ 51
Panama (balboa)	1 00
Peru (libra)	4 86
Philippine Islands (peso)	50

*As to district. **On goods invoiced from Mexico the value of the Mexican dollar is $0.498, this being the gold standard value; on goods from all other countries invoiced in Mexican dollars the value is $0.519, being the value of the silver as bullion.

A Year of Blood.

The year 1903 will long be remembered in the home of F. N. Tacket, of Auxance, Kan., as a year of blood; which flowed so copiously from Mr. Tacket's lungs that death seemed very near. He writes: "Severe bleeding from the lungs and a frightful cough had brought me at death's door, when I began taking Dr. King's New Discovery for Consumption, with the astonishing result that after taking four bottles I was completely restored and as time has proven permanently cured." Guaranteed for Sore Lungs, Coughs and Colds, at Osgood Bros., Broadway, corner 7th, and Washington, corner 12th. Price 50c and $1.00. Trial bottle free.

BUTTER AND EGGS

The butter and egg merchants of Oakland and San Francisco are selling this week:

Best Butter .....25c per lb
Best Eggs .....20c per doz

Any one asking more than this price is overcharging.

OAKLAND CREAM DEPOT,
Telegraph Ave. and 18th St.

Golden State Limited
VIA
SOUTHERN PACIFIC and ROCK ISLAND ROUTE

TO EL PASO, ST. LOUIS, CHICAGO AND THE EASTERN POINTS. THIS IS THE WARM WINTER ROUTE. EVERY CAR LIGHTED BY ELECTRICITY. BUFFET LIBRARY CAR EQUIPPED WITH BATH ROOM, BARBER SHOP AND BUFFET. IN THE READING ROOM IN THIS CAR, IS A BOOK LOVERS' LIBRARY—ALSO WRITING DESK PROVIDED WITH MATERIAL FOR CORRESPONDENCE.

STOCK REPORTS DAILY RECEIVED AND POSTED ACCESSIBLE TO PASSENGERS. OBSERVATION CAR WHERE YOU CAN ENJOY THE INTERESTING SCENERY. BEAUTIFUL PALM CANYON—THE WONDERFUL MIRAGE, BITS OF MEXICAN LIFE ALONG THE BORDER, ETC. THIS TRAIN RUNS DAILY.

CALL OR WRITE

G. T. FORSYTH, D. F. & P. A. Phone Oakland 548.
C. J. MALLEY, C. T. A. Phone Oakland 570.
12 SAN PABLO AVENUE, OAKLAND.

Tell Your New Neighbors

THAT OUR STOCK IS COMPLETE

THAT WE HAVE A

25% Off Sale

THAT THE

Stylish Millinery Effects

ARE HERE

THAT PERFECT SATISFACTION IS GUARANTEED.

Eastern Outfitting Co.

HOUSE WITH A REPUTATION

532=34=36 13th, Cor. Clay

EVERY EXPRESS FROM NEW YORK ADDS NEW FEATURES TO OUR EXTENSIVE STOCK OF

CLOAKS, SUITS, WAISTS, SKIRTS

The Same Old Prices Prevail at the

SMITH BROS. HARDWARE CO.

18 San Pablo Ave. - - 1213 Broadway

WE HAVE FOR IMMEDIATE DELIVERY

Wheel Barrows, Sledges, Shovels, Oil Stoves, Gas Ranges, Kitchen Utensils, Tools, Hardware Supplies of every Every Nature.

Bring in your Order, we will fill it.

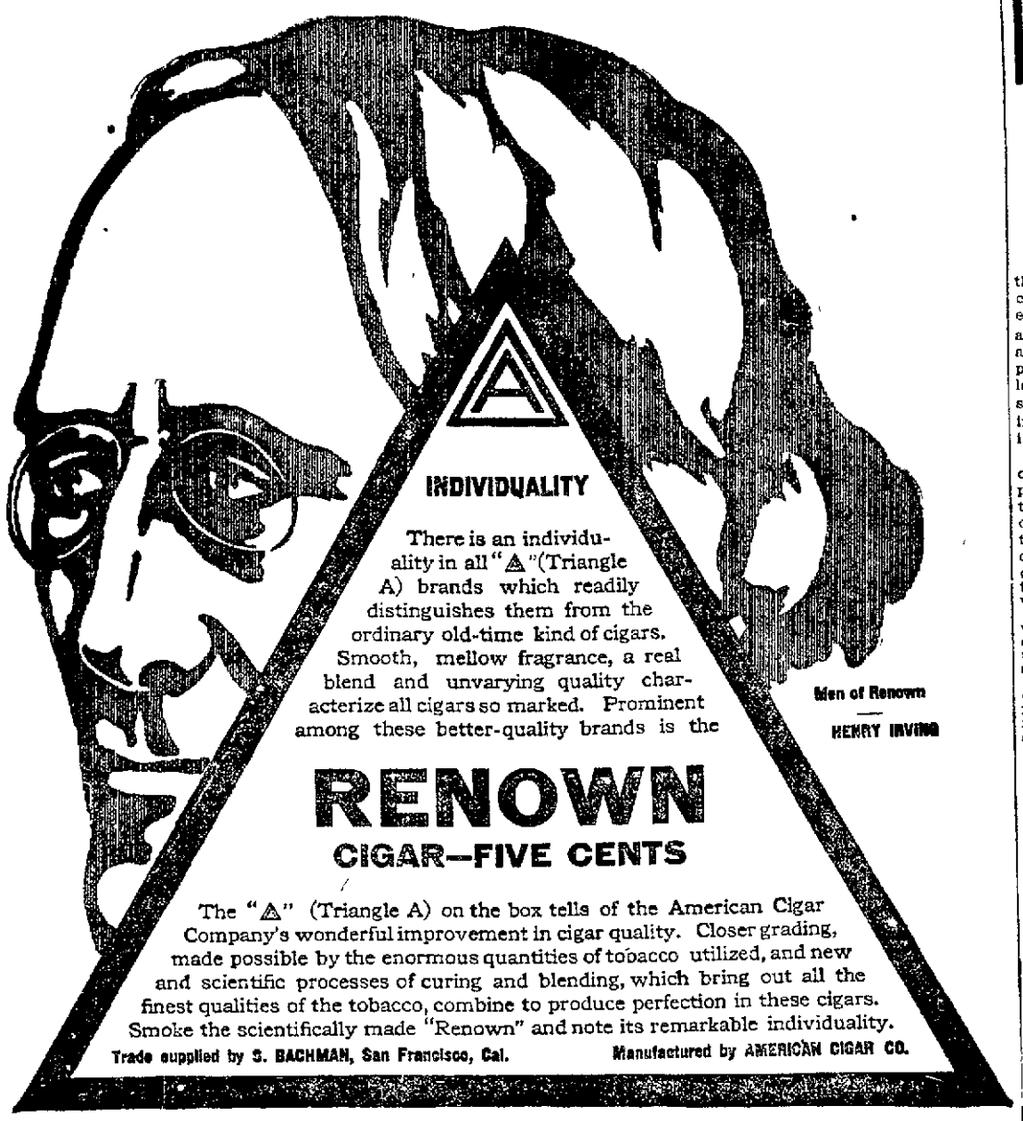

ENCINAL CITY NEWS

ALAMEDA, May 10.—The directors of the Citizens' Bank of Alameda last night consummated a deal with the Tucker estate, represented by C. O. G. Miller and Mr. MacDonald, by which they acquire a site for a building which they propose to erect in the near future. The location is the northeast corner of Park street and Santa Clara avenue, the same in which the bank has been located since its inception some months ago.

The directors bought a lot, 33x100 feet, only a part of the site upon which the present building is situated. This means that the old building, which was recently condemned by the City Trustees, owing to the damage done to it by the earthquake, will have to be taken down. The objection which the Tucker estate entered against the order of the city fathers will now be withdrawn.

Work on the demolition of the building will be commenced as soon as the Tucker estate can make its plans for the future. The bank officials are to go ahead at once with their plans for a building. They expect to move into temporary quarters in about two weeks. The representatives of the Tucker estate promised to accommodate the bank with suitable quarters for the time being. They will probably take the store on the southeast corner of Santa Clara avenue and Park street, although several parties are figuring on taking the place.

The bank is to erect a two-story building, so arranged that more stories can be added at some future time. The structure will probably be of enforced concrete, the aim of the officials being to make it fireproof and earthquake proof. The second floor will be devoted to offices.

Large vaults are to be built in the new structure, the bank intending to pay especial attention to safe deposit business.

NEIGHBORHOOD ROW.

ALAMEDA, May 10.—A dispute has arisen between Mrs Guerin of 2503 Central avenue and Don and Will Cohen, owners of Fernside. And the neighborhood row is all over two live dogs and some alleged dead turkeys.

Mrs. Guerin recently moved from San Francisco. During the time of the fire two dogs belonging to George Flexner of the Bull Terrier Club of San Francisco were given into her care She tied them up in her yard, but the canines became restless last Sunday and chewed the offending rope.

As the story goes they wandered into the Cohen's ranch. It is claimed by the Cohens that the dogs killed several turkeys and spoiled some sets of turkey eggs. They captured the dogs and held them, meanwhile sending a bill to the amount of $35 to Mrs. Guerin, alleging that the dogs had done that much damage.

Mrs. Guerin was astonished at the amount and requested Dr Thomas Carpenter to go to the Cohen ranch and appraise the damage.

This Dr. Carpenter did and he has the following to say about his investigation: "I tramped all over Cohen's ranch and all that I saw was one dead turkey. I asked for other evidences of the depredations of the dogs, but they were not presented. I was told that much other damage had been done, but the evidence was not forthcoming."

Mrs. Guerin became anxious about the dogs and went to the police station. There she was told that the Cohens had no right to hold the dogs, as such seizure is against the provisions of the city ordinance Poundmaster Ewing was notified and sent for the dogs. He will keep them in custody until the matter is settled.

Mrs Guerin said this morning: "I am willing to pay whatever is right in this matter, but I think that the bill which the Cohens presented me with is exorbitant. This is shown by the investigation of Dr. Carpenter."

Mrs. Guerin is a relative of Ivy L. Borden.

RUSH SHIPMENTS.

ALAMEDA, May 10.—Eight thousand dollars is the amount of the express bills paid on rush shipments of stock since the fire by the Cluett, Peabody Co., now located in Alameda. This fortune in express charges was paid to hurry west from the Atlantic seaboard 79 cars of stock and equipment for the new establishment on Webb avenue The entire original office and warehouse force is now busy filling orders from these shipments. The big shipment was prepaid, the firm paying the $8000 charges from its Eastern office.

Cluett, Peabody & Co. were in the Cluett building on Mission street before the fire. The building was not damaged by the earthquake but was burned to the ground. All of the stock and office fixtures were consumed.

Manager Gray immediately wired East for more office equipment and many carloads of merchandise. The earthquake was on the 18th. Manager Gray immediately leased Blanding hall and the vacant land adjoining. Four days later, Sunday night, April 22, Foster & Son finished the construction of the big warehouse on the vacant lot, and Cluett, Peabody & Co were shelving the first of the new stock to arrive, and checking out orders.

BAND CONCERT.

ALAMEDA, May 10 —The big band concert which was promised Alamedans for Sunday, April 22, but which had to be postponed, will take place next Sunday afternoon at 1 o'clock, in the City Park An excellent program is to be rendered, the concert to last two hours. There will be twenty-eight pieces.

CAMP NOT MOVED.

ALAMEDA May 10.—Contrary to expectation, the Elks' camp was not moved yesterday. It will go within a few days, however.

It is reported that the camp on Lake Merritt, to which the refugees in this city were to be taken, will have to be moved, as the owners of the property upon which it is now located have sold it and the new owners wish to build at once.

Captain Smiley said in an interview: "I have not as yet received orders, but am expecting them at any time. We desire to break up the camp, but do not have to. We have been caring for refugees since they came here and we will not turn them out until we find a new location for them."

The commissary situation is now in a good condition, as many more supplies have been received

MONTHLY DEATH REPORT.

ALAMEDA, May 10.—Health Officer Stidham has filed his monthly death report, which is as follows:

Monthly death rate, per 1000, 1.15; annual death rate, per 1000, 13.8. There were twenty-three deaths during the month of April.

Inspector Thomas Carpenter has filed the following report for April: Inspection of grocery and produce stores, 44; inspections of bakeries and restaurants, 19; inspections of butcher shops, 12; number of packages of foodstuffs condemned, 1000; number of pounds of meat condemned, 500; inspections of dairies, 10; number of milk tests conducted, 24; average per cent of butter fats, 4.1; average per cent of cream, 10.7; number of physical examinations of cows, 15; number of horses treated and examined for city departments, 4.

Following is the report of Sanitary Inspector Maillot for the month of April: Number of premises inspected, 64; number of reinspections made, 170; number of nuisances abated, 8; inspection of plumbing in new houses, 18; inspection of new plumbing in old houses, 12; final inspection of new houses, 7; final inspection of old houses, 10; sewers inspected, 13; Chinese and Japanese quarters inspected, 52, collections for inspection of eighteen new houses, $54; for inspection of old houses, $6; for inspection of thirteen sewer connections, $13. Total, $73.

Had a Close Call.

"A dangerous surgical operation, involving the removal of a malignant ulcer, as large as my hand, from my daughter's hip, was prevented by the application of Bucklen's Arnica Salve," says A. C. Stickel, of Miletus, W. Va. "Persistent use of the Salve completely cured it." Cures Cuts, Burns and Injuries. 25c at Osgood Bros., druggists, Broadway, corner 7th, and Washington, corner 12th.

PRISON TO JAIL

NEW YORK, May 10.—Albert L. Brown, alias Louis McDowell, who gained notoriety a few years ago throughout the country by posing as J. Pierpont Morgan Jr. and Marcus A. Hanna Jr., was rearrested on other charges yesterday when he reached this city after discharge from Sing Sing. He is wanted by the police of Detroit, Chicago, St. Louis and Astoria, Or., on swindling charges.

Brown was sentenced to three years in Sing Sing in November, 1903, for swindling Tiffany & Company, of this city, out of a diamond pin. In 1901 he was sentenced to three years in the Jefferson City, Mo., penitentiary for swindle in S Louis. He was taken to Jefferson City on a train handcuffed to a man named Francis Mathusik. Both men, manacled together, jumped from the train which was going at the rate of thirty miles an hour. Brown was recaptured but Mathusik got away.

After his release from the Missouri prison Brown was alleged to have swindled many persons in Oregon by a fake company known as the London-American Mining Company In this operation he posed as J. P Morgan Jr, and M. A Hanna Jr. When his capture was imminent in the West he came to New York and was caught in the Tiffany swindle.

OBJECT TO MISSIONARIES

NEW YORK, May 10.—Action on the request which the Chinese Viceroy made at a dinner given in his honor by the Mission Board in this city a few weeks ago, to the effect that missionaries in China be forbidden from interfering in Chinese civil courts, has, says a morning paper, been taken by the Presbyterian Foreign Mission Board, which maintains nearly three hundred American missionaries in China.

The board virtually grants the request of the viceroy and has now decided, not that its missionaries must never go the the Chinese courts, but that no missionary must do so without the approval of the mission station to which he may belong This, it is held, will prevent individual erors which might otherwise be made.

SALARIES OF FACULTY SAME

BERKELEY, May 10. — President Wheeler of the University is emphatic in his denial that the salaries of the University faculty will be cut and the number of instructors reduced, as was published by a morning paper Although the loss by the fire and earthquake will be a heavy one for the University, the work of next year will go on just as formerly.

When interviewed on the subject President Wheeler said "The Regents voted day before yesterday to arrange the financial conditions of the University for the next year No action will be taken that shall disturb existing relations of the faculty

"Nothing regarding salaries and cost of maintaining the departments of students may be expected. The University has to face a diminution of income for the next year ,and perhaps the following, of from $100,000 to $120,000

"There will be expenses for re-equipping the dental and medical schools, and the University must look to its friends to make this good to it Certainly the University must go forward and not backward."

NEW 1906 MODEL

Remington--(FAY)--Sholes TYPEWRITERS

WITH

INTERCHANGEABLE WIDE CARRIAGES
FAST AND EASY RUNNING

Correspondence Machines
Billing Machines With Tabulator

We will sell you on favorable terms at regular prices and make immediate delivery of new machines.

1069 Broadway, Oakland. Phone Oakland 4829.
1838 Fillmore St., San Francisco

Salesman and Repairman Wanted.

OFFICE STATIONERY

We are fully equipped to supply Letter Heads, Statements Envelopes and all kinds of printed office stationery on short notice.

Quality of work, price and prompt delivery guaranteed. Send in your copy and we'll do the rest.

FORD SMITH & LITTLE COMPANY

ENGRAVING, PRINTING AND DIE STAMPING,
313 SOUTH BROADWAY, LOS ANGELES CAL.

ARRIVED

Old Virginia Cheroots

"CREMO" CIGARS
"HUNT CLUB" CIGARS
"SCOTCH SEAL" CIGARS
"EL RIZADO" CIGARS
"SKIRMISH" CIGARS
"RECRUIT" CIGARS
"ORANGE MAID" CIGARS
"BONA DEA" CIGARS
"RAMON" CIGARS
"VOTE" CIGARS

"EARLINGTON" SEED AND HAVANA LINE.

LARGE SUPPLIES OF THE ABOVE WELL KNOWN BRANDS ARE READY FOR IMMEDIATE DELIVERY.

TILLMANN & BENDEL
1001 Clay St., Oakland

Reinforced Concrete Buildings

The only building that is fire proof, earthquake proof and indestructible.

BEFORE YOU BUILD SEE
THE UNDERWRITERS' ENGINEERING AND CONSTRUCTION CO.

Prof. Lewis J. Johnson, M. Am Soc. C. E., of Harvard University, Consulting Engineer on Reinforced Concrete.
Prof. Charles L Norton, of Massachusetts Institute of Technology, Consulting Engineer on Fireproofing.
Frank B. Gilbreth, M. Am. Soc. M. E., Director of Construction.

34 West Twenty-six h St., New York
ATLAS BUILDING 604 MISSION ST.
SAN FRANCISCO

Pictures
Frames
Mouldings
Framing Materials
Regilding
Repairing

Wholesale and Retail

Saake's

9-13-17 TELEGRAPH AVE.
Between 16th & 17th Sts.
OAKLAND

FANCY GOODS

Shirtwaists made to order in latest styles Ladies' and children's Shoes. Lowest prices. Satisfaction guaranteed.
THE WASHINGTON
Manufacturers and Retailers
536 Eleventh St., near Clay.

Wood Pulleys Belting

A full supply of the above; also shafting and hangers for immediate delivery. California Belting and Supply Co., with BAY CITY IRON WORKS, Third and Washington streets.

Do you take orders for made-to-measure garments? If so write today for Spring and Summer Outfit of Royal Tailoring. A few choice territories in California still open. Finest workmanship. Low prices. Our specialty rushing all Pacific Coast orders through with utmost despatch.
THE ROYAL TAYLORS, CHICAGO.

FOR SALE
Drug Business
DOING BETWEEN $30,000 AND $40,000 CASH BUSINESS A YEAR. BEST LOCATION IN STATE. PRICE $15,000. BOX 113 TRIBUNE.

PUTNAM & COX,
RAND & SKINNER
Architects
BOSTON, CHICAGO and SAN FRANCISCO.
San Francisco Office, Atlas Building, 604 Mission Street.

WESTINGHOUSE ELECTRIC and MANUFACTURING COMPANY
1115 BROADWAY, OAKLAND
Telephone Oakland 7482
Second and Howard Sts., San Francisco, Cal.

BOYS
Wanted. Big Money Made Selling Saturday Evening Post
APPLY TO CHARLES AND MORRISON EGBERT.
EXCLUSIVE AGENTS FOR OAKLAND. 1584 FRANKLIN STREET.
NEWSDEALERS SEND IN YOUR ORDERS. PHONE OAKLAND 5537

Bags
Tents
Twines
Tarpaulins
W. A. PLUMMER
560-566 Franklin street. Oakland, Cal.
Telephone Oakland 2582

CHOICE
BUILDING SITES
FOR MANUFACTURERS.
5-Year Leases
For very desirable sites. Sizes to suit. Locations in immediate vicinity of S. P. Freight Depot at Sixteentr St. and of Key Route tracks.
Apply to
P. J. Van Loben Sels
1111 Washington St., Oakland.
Telephone Oakland 7000.

Union Oil Company
OF CALIFORNIA,
Oakland Office removed to San Francisco.
SIXTEENTH AND ILLINOIS STS.

It all depends on "the way" it's done

There are photographs and photographs, but those that are produced at the Arrowsmith studio are the permanent, pleasing and thoroughly successful ones. Character, individuality, good taste and all that goes to distinguish a portrait from a picture marks the output of our studio. Visitors always welcome.

Arrowsmith Studio
1116 Washington Street

THE PENN Mutual Life Ins. Co.

Temporary Offices:

3331 SACRAMENTO ST., NEAR CENTRAL AVE., S. F.

At the above address policyholders may obtain extensions in the matter of premium payments and secure loans on policies where entitled thereto.

EDWARD H. HART, Manager.

'BRIEN & O WERNER Architects

Temporary Offices
1660 McALLISTER STREET, S. F.
563 14TH STREET, OAKLAND.
Notice of Permanent Location Later.

Union Oil Company of California

Announces that it is prepared to supply a full line of refined oils including Gasoline, Kerosene, Engine Distillates, etc. Refinery at Oleum, Cal., not damaged—in full operation.

SAN FRANCISCO, 16TH AND ILLINOIS STREETS.

D. Ghirardelli Co.

TO OUR CUSTOMERS:
WE HAVE RESUMED BUSINESS AT

940 North Point St.,
San Francisco

OUR GOODS MAY BE OBTAINEED FROM US OR THROUGH THE WHOLESALE GROCERS.

LUMBER

NO ADVANCE IN PRICES. WE HAVE THE LARGEST STOCK IN ALAMEDA COUNTY. FOR SALE AT OLD PRICES.

Fisher Lumber Co.

THIRD AND OAK ST., OAKLAND, CAL
PHONE OAKLAND 920.

GEO. P. MOORE CO.

AUTOMOBILE SPECIALTIES

377 Tenth St. Oakland — 607 Van Ness Ave. San Francisco

FULL STOCK OF MONOGRAM OIL, WITHERBEE STORAGE BATTERIES, AND GENERAL SUPPLIES NOW ON HAND.

IMPORTANT FIRE NOTICE!

The Continental Fire Insurance Company of NEW YORK

Has paid out thousands of dollars this past week to policy holders. File your claims at once.
We are writing new business in Alameda, Berkeley and Oakland, and will write in San Francisco when conditions permit.
CALL ON US.

ARTHUR G. NASON & COMPANY
Metropolitan Agents,
ROOMS 89, 90 and 91, DELGER BLOCK,
473 14TH STREET, OAKLAND.

READY

On or about June 1, 1906.
For warehouse, factory or store purposes
1 Story, well lighted, corrugated iron structure
Water and light connections.
Size 46x160, 5 year lease at $250 per month
Folsom St., near Seventeenth.
1 Block from Spur Track of S. P. R. R. Co.
Can subdivide if so desired.
Call on or address B. B. Upham, 777 Bacon Block, Oakland

Phone Oakland 547

FISH and OYSTERS

WHOLESALE
EDWARDS 914 Washington St.

JOHN P. IRISH DEFENDS THE CITY

Oakland, May 8, 1906

Editor TRIBUNE—Oakland has done mighty work as a city of refuge for the exiles of San Francisco. For some time after the fire more San Franciscans were sheltered in Oakland than in their own city, and perhaps the same is true even now.

I notice, however, that the Associated Press, in all of its news dispatches to the Eastern papers, carefully omits mention of Oakland since it represented on Wednesday, April 18, that Oakland was destroyed by the earthquake. The Associated Press dispatches put everything in San Francisco. This is about enough, but there are some things that are worse.

I read in the Seattle Sunday Times of April 29 a letter from Mrs. Clara McDonald, who gives her address as 922 Twenty-second street, Oakland, and her social status as that of the widow of a prominent lawyer, who keeps a music store at the above address. In this communication she says that the authorities of Oakland have suppressed the facts, and that the officials of this city have permitted a reign of terror, and that not more than a tithe has been written of the sufferings and misfortunes of the people of Oakland due to the earthquake.

The local Sapphira having got into action then proceeds to say that Oakland was immediately overrun with thugs from San Francisco, who were permitted by the authorities of our city to run roughshod over the rights of the people, insulting women and looting property at will. She says that the people of Oakland seemed to have gone out of their minds and the lawless element took possession of everything.

She then describes the earthquake in this city, which she says was accompanied by "terrible noises, roaring from the ground and fearful flashes of lightning from the sky and the houses toppled over and the earth was tossed up."

Following this flashing and roaring, this woman says that was not the worst, that "all the wharf rats in human form from San Francisco have come to Oakland for food and shelter and the people here are absolutely insane. These hoodlums are crazy from the want of liquor. They make it a business to attack women and any defenseless person they come across. Our ignorant, pig-headed Oakland officials have made special officers out of a good many of them, and, of course, they naturally stand up for and protect their own ilk. My place of business was attacked by a gang of these roughs, who desired to loot the place. All that saved me was my threatening to shoot the first man that attempted to break in the door. The police sent a newly made 'cop,' made out of the same element that had attacked me, and a big, fat, overgrown boy of nineteen, wearing a star. These two officers ordered me to open my door for them, but I refused, and I thought sure they would shoot me. However, the crowd gathering by hundreds shamed them, and after a while the whole bunch fled and left me almost collapsed from the terrible strain. I certainly made a heroic stand to protect my musical instruments, while the mob cried, 'Down with the place; they are rich! Let's break in and burn them! Choke her!' The newspapers lie about Oakland. The damage here is awful. The brick and stone buildings are total wrecks. Nothing at all is being done to clear the streets. The officials are crazy for the want of liquor, or else they are drunk."

I have given sufficient of the detail of this communication, which is published under headlines occupying half a column in the Seattle paper, and from that source has been widely copied.

I have to advise that the police and city officers against whom this woman has made and widely published these lying and defamatory charges should hunt her up, find out who she is, and what were the attractions that led a mob of hoodlums to desire to loot a music store and steal pianos. She may merely have hysteria; she may be only a fool, but her lying statements are vastly injurious to Oakland.

In all of the mass of misrepresentation that I have seen printed in the Eastern press this woman's talk is peculiar and its damaging effect may be far-reaching. I think a little interviewing of her and her neighbors would be interesting. Very truly,

JOHN P. IRISH

UNIONS IN BIG FIGHT

CHICAGO, May 10.—The long fight between the Chicago Federation of Musicians and the so-called non-union bands, organized under the name of the American Musicians Union of North America, reached a climax yesterday when Judge Walker issued an injunction restraining the Chicago Federation from interfering in any way with the bands named in the bill of complaint.

The bill upon which the injunction was issued was the result of the continued efforts of the Chicago Federation of Musicians to force out of business those bands which have refused to ally themselves with the regulars.

The boycott of which the bill complains and for which the injunction was issued has been carried on for three years by the defendant union. The union musicians caused serious complications in the Labor Day parade two years ago and at other times.

BUY SITES FOR NEW FACTORIES

BERKELEY, March 10.—The demand for factory sites in the West End is still on the increase. Yesterday two additional San Francisco firms closed deals which will establish their temporary headquarters in the college town. The Tillman & Bendel spice mills, and tea and coffee warehouse is one of the largest firms to have found quarters here during the past two weeks. The company is at present busily engaged in constructing a temporary structure at Posen station. Their entire stock was destroyed by fire, but it is expected that they will be able to resume business in a few weeks.

The Star Manufactory of woven wire matresses of San Francisco has rented the old match factory in the West End for a year, and will continue business as soon as machinery arrives from the East.

NEBRASKA IS GIVEN SHAKING

CHICAGO, May 10.—A dispatch to the Inter-Ocean from Cody, Neb., says:

At 6 25 o'clock last night an earthquake shock lasting nearly one minute passed through the Elkhorn valley, the earth seeming to move north and south. No damage is reported from the various towns which have telephoned in the news. Towns in all directions for a radius of sixty miles have reported feeling the shock.

For Over Fifty Years

Mrs. Winslow's Soothing Syrup has been used for children teething. It soothes the child, softens the gums, allays all pain, cures wind colic and is the best remedy for diarrhoea. 25 cents.

TEAR DOWN THE HILL

SAN FRANCISCO, May 10.—With the reconstruction of San Francisco, Russian Hill, on the north of the city, will be a thing of the past. It stands like an enormous bluff impeding traffic in the very heart of the wholesale and shipping districts.

On motion of Gavin McNab a committee of five will be appointed to investigate the most feasible means of tearing the hill down and of finding out who are the property owners. Any person owning property there will confer a favor by communicating with Mayor Schmitz.

CHICAGO AS A SEAPORT TOWN

CHICAGO, May 10.—"The possibilities of making Chicago a great seaport" will be discussed at an informal dinner to be given by the Chicago Commercial Association next Thursday in honor of the sub-committee of the House Rivers and Harbors Committee. The Illinois Manufacturers' Association, the Board of Trade and the Chicago River Improvement Association will assist in perfecting plans for bringing this subject before the public.

Congressmen Edgar C. Ellis of Missouri, Joseph E. Ransdell of Louisiana, James Davidson of Wisconsin and Henry T. Rainey, secretary of the Deep Waterway Commission, are on the program for addresses. H. C. Barlow, executive director of the association, predicted yesterday that the great waterways, which were here before the railroads, would become again the most important arteries of commerce, and said that completion of the drainage canal and deepening of the Mississippi would aid Chicago.

AID NEW YORK WOMEN.

ALBANY, N. Y., May 10.—The International Society, Daughters of the Empire State, formed for the purpose of observing national holidays and benefiting women born in this State of American parents who may now be residing in other States or countries, by uniting them for social, intellectual or philanthropic objects, was incorporated with the Secretary of State. The principal office will be in New York City, and the directors are James T. Dennison, Charlotte B. Wilbur, Miram Mason Greely, Winifred T. Judge, Ideonthea de Lacy Emerson, all of New York City.

TO CONTROL COMPANY.

PORTLAND, Maine, May 10.—The contest for control of the Eastern Consolidated Oil Company, a Maine corporation, capitalized at $4,000,000, with extensive interests in California, came to an end last night at the adjourned annual meeting when Lafayette E. Pike of Hartford, Conn., who promoted the enterprise, was found to hold certificates and proxies representing a majority of the stock. These directors were elected to represent Mr. Pike's interests: L. A. Pike and Averill Noble, of Hartford, Conn., and Chesney Burnett, of Springfield, Mass.

Auction Prices

in furniture. Corner 14th and Franklin streets. H. Schellhaas' store.

Bartlett Springs

IN FIRST CLASS CONDITION. NOW OPEN FOR GUESTS.
GOOD TABLE ASSURED.
HOTEL, HOTEL COTTAGES AND HOUSEKEEPING COTTAGES, MINERAL BATHS; COMPETENT MASSEURS FOR LADIES AND GENTLEMEN.
California Northwestern via Hopland. Southern Pacific via Williams daily. Address J. E. McMahan at Springs, Lake Co., Cal.
WATER BUSINESS.
Office at our warehouse, Fourth and King Sts., San Francisco.
Prompt delivery made to any part of the city.
Booklets about Springs.
Hansen & Kahler, Eighth and Webster Sts., Oakland, distributors for Oakland, Alameda and Berkeley.
BARTLETT SPRINGS CO.

Now is the time to go to

Adams Springs

If you cannot come yourself, send your family. Rates the same as last year. Book of Testimonals sent on application.

DR. W. R. PRATHER.

Rest and Recuperate

SAN LUIS HOT SULPHUR SPRINGS
Fine boating, fishing in salt and fresh water, shady walks, pleasant climate, finest scenery.
Board and bath per week $10 to $14. Reduced railroad rate. Inquire at Southern Pacific or send for booklet to A. M. Smith, San Luis Obispo, Cal.

Sea Beach Hotel Santa Cruz

is open and uninjured.
Why not send your family to the Sea Beach while you are rebuilding.
Hotel St. George, under the same management. Write for rates.
J. J. C. LEONARD, Prop.

SEQUOIA Summer Resort,

(Formerly Lotus Farm.)
Situated in the finest location amongst the redwoods eight miles from Napa, Napa county. Has natural lake, boat riding, fishing, fine drives and hunting. Sulphur springs and numerous other mineral springs. Carriage to and from Napa. Rates—Adults, $8 to $10 per week. Children under 12, $5 per week. MAX SEEGER, Prop.
P. O. Box 120. Phone Farmer 68.

THE HOTEL AT

Byron Hot Springs

is unaffected by the earthquake of Wednesday morning. Patrons will find every comfort and convenience within a short distance of San Francisco. Particulars of S. P. Co. Agent.

RUSSION RIVER HOME—Guerneville Station. Rates $1; children, under 10 $4 per week. Particulars address Mrs. Sarah Beebe.

WHITE SULPHUR SPRINGS CANYON.
Romantic Spot.
St. Helena, Napa County—Furnished cosy cottages for families, 2 to 10 rooms. Secure early choice location. Ideal grounds for tent camping; one will find health and rest here. Private tables for guests, terms to suit; grounds properly conducted by the able and well known caterers lately of the Genava Hotel, Sausalito. Phone Mr. and Mrs. I. Sandford.

H. W. WILLIAMS PHOTOGRAPHER

General View Work Artistically Executed and Fully Guaranteed. Architecture residences, animals, fine carriage teams. California views for sale. Phone Brush 642.

Howard Springs

LAKE COUNTY CALIFORNIA

Unmolested by earthquake or fire, situated among the Pine Forests of Lake County—42 Mineral Springs—Hot Sulphur, Iron and Borax Plunge Baths; Magnesia Tub Baths.

THE GREATEST COMBINATION OF MINERAL DRINKING AND BATHING WATERS OF ANY SPRINGS IN THE UNITED STATES.

Magnesia Springs Sure Cure for Stomach Trouble.

The Only Lithia Spring in the State for RHEUMATISM

Special rates for May and June. The most beautiful of all the season.
Address all communications,
J. W. LAYMANCE, Prop.,
Howard Springs,
Lake County, Cal.

Highland Springs

Not Damaged by EARTHQUAKE.

The Queen of Central and Northern California Resorts, picturesque scenery; salubrious climate; varied landscape and natural advantages, as well as quality, quantity and medicinal properties of its mineral waters.

Highland Springs has unlimited natural beauties; superb cuisine; indoor and outdoor amusements, new porcelain tubs installed, supplied daily with fresh spring water; rates $12 to $18 per week.

R. ROBERTSON,
Lessee and Manager,
Highland Springs, Lake Co., Cal.

HOWELL MOUNTAIN Woodworth's

Residence of 31 years; Sixth year of summer resort. Largest patronage the last two World's Fair years. No fogs, purest of running spring water, plenty of fruit raised on the place, over one ton of cherries will soon begin to ripen, home vegetables, milk, cream, etc. Patronage of consumptives not solicited. $7 to $10 per week. Address
WOODWORTH & MULLER,
St. Helena, Cal.

Seigler Springs

Lake Co., Cal.
Seigler Hot Springs; natural hot mineral baths.
Rheumatism and Malaria, Stomach and Kidney Waters. Mineral Swimming Tank. Rates special to families. H. M'GOWAN, Prop.

SUNOL.

One hour from Oakland. Head of Niles Canyon. An ideal spot for health and rest.
$1.00 PER DAY AND UP.
R. H. HARRISON, Prop.
HAZEL GLEN HOTEL.

OWN SUMMER HOME IN CAMP MEEKER, MOUNTAINS OF SONOMA COUNTY.
Monthly installments soon pay for lot and cottage in this beautiful resort. Equable climate, almost free from fogs and cold winds. Lots $15 and up, cottages built $75 up. Depot, stores, restaurants, hotel, postoffice, phone, express, churches and saw mill. 1300 lots sold and 400 cottages built. Furnished cottages to rent. Apply C. L. Morgan, Take Sausalito Ferry, N. S. R. R.
M. C. MEEKER, Camp Meeker, Cal.

CAMP TAYLOR—THE TENTED CITY AND HOTEL.
Not affected by earthquake. Send your family. Tent cottages, camp grounds (unlimited) where you can pitch your tents. Boating and swimming; grocery and butcher shop on grounds, where you can purchase at regular prices. Terms, under the present conditions most liberal. Apply to
ADAM BREHM, Camp Taylor.

REDWOOD RETREAT!

Unharmed by earthquake.
The finest location in Santa Cruz Mountains. Altitude 1000 feet, rates $8 and $9 per week; special rates given those made homeless by recent disaster. Send for booklet. Phone or address
R. F. WARHAM, R. F. D. 28, Gilroy, Cal.

OCCIDENTAL HOTEL

HAYWARDS.
Tennis Court, Croquet Ground, Dance Pavilion, etc. $7 Per Week and Upwards. Electric Cars Pass Door. First-class Family Hotel.

BLAKE'S RESORT, Guerneville, formerly Lindner's Park. Cottages 3, 4, 5 rooms, partly furnished; chairs, tables, benches, wire springs, stove, spring water. Board and rooms at hotel; excellent table, $8 to $10 per week; special rates to families. Address Blake's Resort, Box 134 Guerneville.

Macbeth-Evans Glass Co.

LAMP GLASSES
PITTSBURG, PA.
216 BLAKE BLOCK, OAKLAND, CAL.
SYLVESTER A. BAKER.

Parcells Safe Co.

FOURTEENTH AND WEBSTER STS. OAKLAND
SMALL STOCK OF SAFES ON HAND
PLACE YOUR ORDERS

Safe and Vaults Inspection.
Opening and Repair

Travelers' Insurance Company

Saved all life and accident records. Open for business at Macdonough building, Oakland, and 2918 Van Ness avenue, San Francisco.
A. S. HOLMAN,
A. F. BRIDGE,
Managers.

Drummer's Sample Rooms

at FORESTERS' BUILDING, corner THIRTEENTH and CLAY.

TEMPORARY OFFICE

Western Engineering and Construction Co. and Bucyrus Company

FORMERLY 408 RIALTO BLDG, SAN FRANCISCO.
23-24 NEW TRIBUNE BLDG., OAKLAND, CAL.

Nathan-Dohrmann Co. and Dohrmann Commercial Company

Will Resume Business as Soon as Possible.
Temporary Offices Established
1090 Page Street
SAN FRANCISCO
Office Hours: 9 to 12 A. M., 1 to 5 P. M.

THE PLUME AND ATWOOD MFG. CO.
AMERICAN RING CO.
ROOM 216 BLAKE BLOCK,
OAKLAND, CAL.
GEO. A. BOOMER.

Pinkerton's National Detective Agency

Have opened temporary offices at 1284 Franklin street, Oakland, Cal., and are prepared to furnish detective service as usual; also uniformed watchmen, both day and night.
PHONE Oakland 6763
SAN FRANCISCO 1105 O'Farrell St.
Phone East 3839

Leather and Rubber Belting

Complete stock on hand. Orders filled promptly.

L. P. Degen Belting Co.

Office and salesroom 3rd and Franklin streets, Oakland, Cal.
Phone Oakland 7510.

C. H. BROSNAHAN,
DEALER IN
CARRIAGES, BUGGIES AND WAGONS OF EVERY DESCRIPTION
Carriage and Wagon Repairing in all its Branches. Work called for and delivered.
TWELFTH AND MADISON STS.
Telephone Oakland 3479.

Southern Pacific Traffic Offices

SAN FRANCISCO, UNION FERRY BUILDING, SOUTH END.

UPPER FLOOR:
Passenger Traffic Manager.
General Passenger Agent.
Freight Traffic Manager.
General Freight Agent.
General Baggage Agent.

LOWER FLOOR:
City Overland Ticket Office
Ferry Ticket Office.

CORNER CLAY AND STEINER:
City Freight Office.

INFORMATION BUREAUS:
2220 Washington.
Golden Gate Park.
Corner Geary and Fillmore.
Presidio.
Corner Lombard and Van Ness.

LOCAL TICKET OFFICES:
Third and Townsend Streets.
Valencia Street.

OAKLAND OVERLAND OFFICE:
12 San Pablo.
16th Street (Freight and Passenger).

THE BOARD OF DIRECTORS OF THE

Fireman's Fund Insurance Company

ANNOUNCES THAT THE COMPANY IS AMPLY ABLE TO PAY ALL LIABILITIES ACCRUING UNDER ITS POLICIES INVOLVED IN THE GREAT SAN FRANCISCO CONFLAGRATION, AND, AT THEIR MEETING, HELD APRIL 27, 1906, UNANIMOUSLY INSTRUCTED ITS OFFICERS TO PAY ALL CLAIMS AS ADJUSTED AND CONTINUE BUSINESS AS USUAL.

Wm. J. DUTTON, President

NORTHERN PACIFIC

Northern Pacific Railway

NOW LOCATED AT

1114 BROADWAY

Best route to Spokane, Butte, Helena, Fargo, Duluth, Minneapolis, St. Paul, Chicago and all points East.

3--Daily Transcontinental Trains--3

Including Famous "North Coast Limited."
Yellowstone Park Open June 1st to September 20th.
Call for rates, information and literature.
T. K. STATELER, General Agent.
1114 BROADWAY, OAKLAND.

REMINGTON TYPEWRITER COMPANY

Typewriters, Desks, Chairs, Supplies.
Cars and 200 Machines by Express.
Address all mail to 1232 Broadway, Oakland.

REMINGTON TYPEWRITER COMPANY.
E. W. PEASE, Manager.
2123 Fillmore St. San Francisco

EXAMINE HIS BOOKS

NEW YORK, May 10.—The Herald today says that experts are examining the books of Charles L. Spier, the confidential employe of H. H. Rogers and whose death from a bullet wound at his Staten Island home early Monday is not yet officially explained.

Mr. Rogers was asked last night regarding the investigation, and is quoted by the Herald as follows:

"This matter is one I am adverse to discussing. As a matter of fact, it is too early to talk of the condition in which Spier left his affairs. It is true expert accountants are going over his books and papers, and until they have completed their work it is impossible to exactly determine what result they will reach. They have thus far examined the stock books, and it will be necessary to go over the check and bank books and other papers before any authoritative statement can be made."

Besides taking out a new life insurance for $75,000, during the last month, it was learned yesterday that Spier had renewed a $25,000 policy which he had permitted to lapse. He obtained this policy originally on May 27, 1904, and paid the premium for one year. On April 11 last he visited the office of the Equitable Life Assurance Society and applied for reinstatement. He then submitted to a medical examination and was reported to be a first-class risk. He paid the new premium. This was a twenty-year endowment policy in favor of Mrs. Spier. He had been paying for some years premiums on a $2500 policy in the Equitable Society.

BANK OFFICIAL GOES TO JAIL

CHICAGO, May 10.—Gustave F. Sorrow, former vice-president of the defunct Bank of America, failed yesterday to obtain bonds and was locked up in the county jail.

With ex-Judge Abner Smith, F. E. Creelman and J. Pierce, Sorrow was indicted by the April Grand Jury. He was arrested in New York and returned to Chicago Tuesday night.

NARROW GUAGE TRAINS TO RUN.

Ferry service between San Francisco and Alameda mole will be resumed at 8 o'clock the morning of Sunday, May 13. Same schedule will be in effect as prior to April 18.

Two boats an hour will be run in each direction during the busy part of the day. Trains making immediate connection will be operated between Alameda mole and High street, Alameda, via Encinal Park, Morton street, etc, and between the mole and Fourteenth street, Oakland. All the regular stops will be made. There will also be trains running from Alameda mole to Oakland pier via the horseshoe route, through Webster junction, Adelick, Park street (broad gauge), Fruitvale, East Oakland and thence to Oakland pier via First and Broadway.

This calls for restoration of improved ferry service inaugurated by the Southern Pacific Company, April 16, but necessarily discontinued April 18th. It gives the people of Alameda the choice of three routes to San Francisco. The importance of Alameda trans-bay travel is recognized and the new service will unquestionably relieve the situation in both Oakland and Alameda.

WHITE CROSS FOLKS VISIT BERKELEY.

BERKELEY, May 10.—Members of the White Cross Society from Chicago, headed by Major Farrell, visited Berkeley yesterday afternoon. On their arrival they were driven to the Faculty Club where a luncheon under the oaks was given in their honor by Mrs. Wheeler. A tour of the University grounds was made, after which the party was taken to the Claremont Country Club where another reception was held. A visit to the relief camp in Oakland was made.

The White Cross Society is made up of twenty-five surgeons and nurses. They were detailed to San Francisco from Chicago by William R. Hearst. Twenty-five of the association have been stationed in Oakland and the rest in the Presidio in San Francisco.

FIVE PER CENT BILL REPORTED.

The following message has been received:

"Washington, D. C., May 9, 1906.

"Governor George C. Pardee, Oakland, Cal.—Committee unanimously reports 5 per cent bill favorably. I was selected to write report.

(Signed) "E. C. SMITH."

CLUB WOMEN MEET.

BERKELEY, May 10.—The members of the Laurel Hall Club of San Francisco met at the Town and Gown Clubhouse, on the corner of Dana street and Dwight way, this afternoon.

The meeting was called to order by Mrs. Nathan Frank, president pro tem., and business of much importance to club members was transacted.

Those who are desirous of attending the general convention of women's clubs are asked to address all communications to Mrs. Nathan Frank, 2419 Channing way.

TWO AUTOPSIES.

NEW YORK, May 10.—Following the funeral yesterday of Charles L. Spier, the traction manager, who was found dead in his home on Staten Island Monday morning, following an alarm of burglars, a second autopsy was performed on the body and the bullet extracted. It was found to be of thirty-two caliber. This was the caliber of his own pistol. The bullet was located in the back under the left shoulder blade. In its course through the body it had penetrated the heart. It is the theory of the family that Spier grappled with the burglar he is said to have detected at work, and that the marauder turned the weapon upon its owner.

District Attorney Kenney said tonight that he believed neither the suicide nor the burglar theory, but thought it probable that Spier shot himself accidentally.

An inquest into Mr. Spier's death has been decided upon.

GRADUATE'S NEW JOB.

BERKELEY, May 10.—Henry W. Taylor, a graduate of the University in the college of civil engineering, has just been given a responsible position in the Department of Irrigation in the United State reclamation service. He is made the irrigation investigator for the district of Montana. Taylor will collect data for the Agricultural Department at Washington and report to the chief of that bureau. His mission takes him in the heart of the Montana mountain region. It was on account of Taylor's brilliant record in college that he was recommended to the position with the United States government.

Piles

Don't Suffer Longer, You Can Have Instant Relief and a Lasting Cure by Using Pyramid Pile Cure.

A Trial Package Mailed Free to All.

The rectum, like the mouth, is lined with that soft, satiny material known as mucous membrane. Piles is a disease of that membrane and the blood vessels that lie under it.

Fissure and Fistula affect the same membrane and belong to the same family. Pyramid Pile Cure slipped into the bowel, melt and spread themselves over the diseased and painful surface and act just as salve would if the trouble was on the outside of the body and could be easily seen and gotten at.

The immediate relief they give, even in the most agonizing cases will startle you, as it has already startled many thousands of "doubting Thomases" before you, who have tried everything and sent for the sample package, firmly convinced that they would again be disappointed.

But they weren't. Pyramid Pile Cure don't disappoint. They cure. They are for sale at all druggists at 50 cents a box and are worth an even hundred to the person who needs them.

Mr. John Byrne, of 2306 2d ave., New York City, writing under the date of Jan. 17, 1906, says: "I received the sample and used it right away. I got so much relief from it after 20 years' suffering, that I bought a 50-cent box. The almost unbearable pain is almost gone, and my fistula has almost disappeared. I had given up all hope of ever being cured. I assure you, gentlemen, I will use every effort to make any of my friends try them, as I can guarantee they are a sure cure."

Or, if you want to prove this matter at our expense, before purchasing, send your name and address to the PYRAMID DRUG CO., 4050 Pyramid Building, Marshall, Michigan, and receive a trial package free by return mail.

NO HIGH SCHOOL FRATERNITIES

CHICAGO, May 10.—The Chicago board of education last night took the most stringent action possible under the law to put an end to high school fraternities and societies.

Not only did the school trustees resort to radical measures to stamp out the secret societies, but they refused even to wink at their existence until the end of the present term.

By a vote of 10 to 5, the anti-fraternity rule was made operative. Its operation will deprive the high schools of a number of their best athletes in the spring track meets and some of their best men on the baseball teams.

It also will disrupt a number of the debating teams and may put an end to the coming oratorical contest. Unless the members of the different teams at once withdraw from membership in the secret societies they will not be permitted to represent their schools in any public contests.

Made Happy for Life.

Great happiness came into the home of S. O. Bldr, school superintendent, at St. Albans, W. Va., when his little daughter was restored from the dreadful complaint he names. He says: "My little daughter had St. Vitus' Dance, which yielded to no treatment but grew steadily worse until as a last resort we tried Electric Bitters; and I rejoice to say, three bottles effected a complete cure." Quick, sure cure for nervous complaints, general debility, female weaknesses, impoverished blood and malaria. Guaranteed by Osgood Bros., Broadway corner 7th, and Washington, corner 12th. Price 50c.

Mistake of Their Lives.

We sell new, clean furniture. Some people are not aware of it, but it is a fact. Our prices are 40 cents less on the dollar. See us at corner store, 11th and Franklin streets. H. Schellhaas.

More Comfortable in the Country.

Then why keep the family in the city this summer in the discomfort and dust of rebuilding? The Southern Pacific is making low, long-time excursion rates to summer resorts from San Francisco and bay points. Ask the agent.

The Family Need Not Stay In San Francisco

This summer while the city rebuilds. The Southern Pacific announces low, long-time excursion rates to all California resorts—mountain, ocean and springs—from San Francisco and bay points. Rooms and board can be secured for the summer at reasonable rates.

ROYAL Cloak and Suit Company

FORMERLY AT
123 UNION SQUARE AVENUE,
SAN FRANCISCO.

TO OUR PATRONS WHO HAVE PLACED ORDERS OR SENT IN CASH DEPOSITS, WE WILL EITHER REFUND MONEY OR FILL ORDERS. WE WILL BE READY FOR BUSINESS IN A FEW WEEKS. THANKING YOU FOR PAST PATRONAGE AND SOLICITING YOUR FUTURE BUSINESS.

OFFICE
2307 California Street
SAN FRANCISCO.

POND'S EXTRACT
THE OLD FAMILY DOCTOR

For the Fevered Face

When you can't rest bathe the fevered face, the throbbing head, the swollen eyelids with Pond's Extract, the good old household remedy. In the sick room it proves invaluable for relieving pain and reducing every kind of inflammation, whether internal or external. The trained nurse finds it a hospital and home reliance in every emergency.

Witch Hazel is not the same thing. On analysis of seventy samples of Witch Hazel—often offered as "the same thing"—fifty-two were shown to contain wood alcohol or formaldehyde or both. To avoid danger of poisoning use

THE OLD FAMILY DOCTOR
POND'S EXTRACT

Kiel & Evans Co.'s

New Location

4th and Franklin Sts.

OAKLAND, CAL.

Opposite Hall of Records.

New Carriage Repository, 75x100 feet, 5 stories. Wagon Shop in rear, 50x100 feet; 2 stories.

Ready for Occupancy July 1st.

Until then you will find us at our old Address.

KIEL & EVANS CO.,
224-228 San Pablo Ave., Oakland, Cal.

THE CUTTER LABORATORY

Vaccines and Serums

Offices formerly in Rialto building, San Francisco, are now located on the laboratory premises near Grayson and Sixth Sts. (west of San Pablo Ave.), Berkeley.

DR. THIELE

The German Specialist

Late of cor. Third and Mission Streets, San Francisco, has opened offices at

472 Eighth Street Oakland

All private and chronic diseases of both sexes successfully treated.

Pacific Construction Company

San Francisco office.....Ferry Depot
Oakland office.....270 Bacon Building

Local and outside employes report at once

Nathan-Dohrmann Company

AND

Dohrmann Commercial Company.

WILL RESUME BUSINESS AS SOON AS POSSIBLE.

TEMPORARY OFFICES ESTABLISHED

1090 Page Street
SAN FRANCISCO

Wm. Knapp & Co.

(INC.)

OF SAN FRANCISCO, IMPORTERS OF BOTTLERS SUPPLIES,

Cigar Labels and Bands

CALENDARS, ADVERTISING NOVELTIES, ETC., HAVE OPENED TEMPORARY OFFICES AND ARE READY FOR BUSINESS AT

Cor. School and Champion Sts.

FRUITVALE, ALAMEDA CO.
PHONE VALE 1181.

The Los Angeles Chamber of Commerce and Relief Committee Headquarters have been permanently established at the Oakland Chamber of Commerce, 12th and Franklin streets. Mr. J. J. Fogarty is in charge and in his absence Mrs. Eva B. Lindly be cared for and sent to any ad- Angeles people and all others who may apply. All supplies will be cared for and sent to any address, either in Oakland or San Francisco.

Glens Falls Insurance Co

PAYS

SAN FRANCISCO, MAY 5, 1906.
GLENS FALLS INS. CO.,
GLENS FALLS, N. Y.

GENTLEMEN:
WE ARE PLEASED TO TAKE THIS OCCASION TO THANK YOU FOR THE PROMPT ADJUSTMENT AND PAYMENT OF OUR LOSS IN FULL.
THIS BEING THE FIRST CLAIM OF ANY COMPANY I HAVE HEARD OF BEING PAID GIVES US ADDITIONAL PLEASURE. WE ALSO WISH TO THANK YOU FOR THE COURTEOUS TREATMENT OF YOUR EFFICIENT OFFICERS IN CHARGE.

MARVIN-SHOWLER HIDE CO.,
EDWARD E. POTTER, GENERAL AGENT,

1917 Sacramento Street
SAN FRANCISCO.

Architects

EASTERN architect now in Oakland desires to meet local practitioner with view to position or partnership. Good planner and superintendent; fifteen years in practice; ample credentials. Box 379, Tribune office.

Albert Pissis

ARCHITECT
TEMPORARY OFFICE 2506 CLAY STREET, SAN FRANCISCO.

Policy Holders Get Your Money

Clients of McWilliams & Healy, formerly 303 California St., may have their losses adjusted

Free of Charge

Call at the new office in Suite 7, St. Mungo Bldg., Golden Gate avenue and Fillmore street, San Francisco.

Malthoid Roofing

P. & B. GOODS

Our factory is running day and night. Prompt deliveries. Sales department in San Francisco at 1306 Post street.

Temporary Main Office: 405 Union Savings Bank Building, Oakland.

THE PARAFFINE PAINT CO.

Schmidt Lithograph Co.
QUALITY MARK

OAKLAND FACTORY AND OFFICES
Fifth and Adeline Streets
OAKLAND.

LARGE DRUM CYLINDER PRESS

FOR SALE CHEAP

APPLY TRIBUNE OFFICE.

G. R. LUKENS

FORMERLY 222 SANSOME ST., SAN FRANCISCO.
OAKLAND—SYNDICATE BUILDING, Room 215. Tel. Oakland 33
SAN FRANCISCO: KOHL BUILDING Room 214.

Scrap Iron and Steel

The undersigned will pay for
No. 1 Wrought Iron Scrap ..$8 per ton
Steel Scrap.....$5 per ton
Delivered at Factory, Emeryville.

Judson Manufacturing Co.
Emeryville.

Flour, Feed, Grain

LEAVE YOUR ORDERS

McWILLIAMS & HEALY

formerly 303 California St., now suite 7, St. Mungo Building, Golden Gate ave. and Fillmore St., San Francisco.

Prices easy. Terms easy.
Deliveries prompt.

Graham Paper Co.

OF ST. LOUIS
DEALERS IN PAPER OF EVERY DESCRIPTION.

CAN MAKE IMMEDIATE DELIVERIES OF CARLOAD OR LESS QUANTITIES.

Temporary office
1305 Madison Street, Oakland.
Phone Oakland 4402.

C. E. SWICK, Representative, old address 456 Montgomery St., S. F.

GEORGE LUEDERS & CO.

F. HOENDORF, Agt.
Essential Oils, Olive Oils, Vanilla Beans.
1351 Broadway, Oakland.

R. N. Mason & Co.

GLASS, OILS & PAINTS
In Stock
Works and Office, Utah and Fifteenth streets and Potrero Avenue, Sixteenth and Fillmore car line. Formerly 117-119 Market St., San Francisco.

Frank M. PARCELLS

Attorney and Counselor
Formerly Call Building, San Francisco.
Temporary Offices, Maple Hall, Corner 14th and Webster streets Oakland.

Goodyear Rubber Co.

TEMPORARY OFFICES AT
443 Fillmore Street
SAN FRANCISCO, CALIF.

G. H. PERRY

ATTORNEY AT LAW
Temporarily at
472 ELEVENTH ST.,
OAKLAND.

Attention Jewish People
SIXTH STREET MARKET, 407 SIXTH STREET.
P. BAKAR, PROP.
Announces that in addition to a full supply of Kosher meats he has added a first class stock of Kosher Blogna, Roulada and Sausages, being the only market with this supply in San Francisco or Oakland. Phone Oakland 2828.

DOLLIVER & BRO.

933 Adeline street, West Oakland.

LLOYD, GILBERT & ROBERTSON,
REPRESENTING
NATIONAL SURETY COMPANY
and
NEW AMSTERDAM CASUALTY COMPANY
Room 7, 1003½ Broadway.
Phone Oakland 29.

Oakland Tribune

W. E. DARGIE, President.

Business Office and Publishing House, 413-417 Eighth St., Oakland.

Futile Jealousy of Oakland.

Some of the San Francisco real estate owners are unduly sensitive on the subject of burned-out business men seeking accommodations in Oakland. This is spoken of with bitterness in some quarters, as though it were treason for men to consult their own business interest in the hour of San Francisco's adversity. Some people adopt almost a threatening tone in speaking of San Francisco men who have taken business quarters in this city. The tone of resentment is extended to Oakland and Oaklanders as if this city and its inhabitants are in some degree to blame for what has happended across the bay.

It is to be regretted that any such feeling should develop. The people of San Francisco have no just cause of complaint against Oakland. They have still less cause to complain because many San Francisco business men have located here since the fire. Business is not controlled by sentiment, and it will not wait until somebody gets ready to transact it. It will in no way expedite the rebuilding of San Francisco for her burned-out business men to suspend operations till buildings for their accommodation can be erected across the bay. They would only sacrifice their own interests without benefiting San Francisco, Oakland or anybody else.

The mercantile business centering in and around the bay of San Francisco must be transacted or it will not only leave San Francisco and Oakland, but the State of California. The facilities for the immediate transaction of business on a large scale do not exist in San Francisco at present. That is San Francisco's misfortune, but it is no reason why the business should not be transacted, still less a reason why it should be driven to Portland or Seattle. The facilities do exist in Oakland, and it is a fortunate thing for San Francisco business men that they do exist here. The facilities afforded here enable the normal volume of business centering in San Francisco bay to be transacted with little interruption and without the trade being permitted to drift elsewhere to the permanent detriment of both Oakland and San Francisco.

The somewhat petulant fear of the growth and importance of Oakland is ill-timed, ill-advised and rather an ill requital for the hospitality and liberality displayed in this city toward San Franciscans. Oakland has sought no unfair advantatges, but it cannot be denied that the city's natural advantages for marine commerce and manufacturing stand out in bolder relief now than ever before, and present an impressive and inviting study to farsighted business men. This is our good fortune, and not San Francisco's misfortune. So long as the facilities do not exist in San Francisco, it is foolish and irrational for San Franciscans to feel jealous because the business is transacted in Oakland, where the facilities do exist. It is infinitely better for them that the business should be transacted here instead of being diverted to Puget Sound and the mouth of the Columbia. The merchant who sets up in Oakland instead of waiting for San Francisco to build up manifests not only shrewd business sense, but shows that he knows enough to take advantage of his opportunities. And Oakland should not be blamed because San Francisco business men are locating here. This is the time above all others when Oaklanders should extend a hospitable welcome to business men and labor to improve the splendid advantages nature has lavished on their city.

All persons having insurance policies on property destroyed in the San Francisco fire should notify the companies at once. This is important.

Chauncey Depew announces that he is in favor of declaring vacant Reed Smoot's seat in the Senate. No doubt Smoot is in favor of declaring Depew's seat vacant. It is horse and horse with the people—they will vote aye on both propositions.

Abraham Reuf and Gavin McNab have solemnly agreed that there shall be no more politics in San Francisco for the next ten years. Why did not the pact include a provision against fires and earthquakes?

Seattle shouts that the ocean commerce of San Francisco bay must come to Puget Sound, while Los Angeles yells that it must seek a haven in dinky San Pedro. Both may holler their heads off, but the Golden Gate will still be the gateway for the commerce of the Pacific.

There is a wail of Democratic dissatisfaction because the Republicans in the Senate have got together on the railroad rate bill, thus compelling the Unterrified to again make a campaign on the threadbare and mildewed issue of the tariff. So the tinkers' chorus has opened with a prelude of wrath because the President has not broken with his party.

A Time-Honored Liability.

The doctrine that insurance companies are liable for buildings, which would otherwise have been burned, destroyed to prevent spread of flames is as old as the insurance system. It has been a recognized and accepted principle ever since the great fire of London, in 1666, when great numbers of buildings were blown up to stop the conflagration. It found renewed application at Chicago, in 1871, when General Sheridan had whole blocks of valuable buildings blown up. It would be both foolish and dishonest for an underwriter to plead non-liability for a building doomed to destruction by fire because it was blown up in advance of the flames as a measure of public safety.

It would manifestly be against public policy, to admit such a plea, which at best is only a plea in avoidance. It is as much to the interest of underwriters as insurers that every possible means should be employed to check the progress of conflagrations, for the greater immunity there is from fire the greater the profit there is for insurance companies. The policyholders are all the better satisfied when there are no fire losses to adjust, for then there is no business disturbance or destruction of property.

Every honest business man, no matter how well insured, is bound to be a loser by a large fire in his community, for even if his own property escapes, he suffers from bad debts and loss of business by reason of the misfortune to others. It is to his interest, therefore, that all fires should be extinguished with as little loss as possible. It is obvious that it is equally to the interest of underwriters. Hence the plea of non-liability is opposed, not only to sound public policy, but to the interests of all concerned, since it is a denial of the right to take effective measures to extinguish fires.

However, we have heard of no reputable underwriter seriously contending that policies are vitiated because the buildings insured were blown up in the effort to stop the fire.

The arrival of the cherry season has brought fresh troubles to our old college chum, Professor Bernard Moses. He has been so busy shooing the co-eds away from his cherry trees that he has had no time to present to an eagerly expectant public an earthquake theory. Once before the nation rang with the wrongs of Professor Moses, when the co-eds took sprays of blooms from his orchard, but his injury in that case was small compared to this. Then the dear girls only took the blossoms; now they are taking the ripened fruit. It is a dreadful outrage. General Greely ought to send a detachment of soldiers to protect Professor Moses' cherry trees from spoilation. The girls will cease their depredations rather than have the soldiers watch them climb.

Hold Down Shack Builders.

While incompetent architects and dishonest contractors are being blamed for the erection of flimsy structures which endanger the lives of tenants and the safety of adjacent buildings, the greedy and unprincipled landlord should not be permitted to escape his share of the censure. Very commonly he is far more to blame than anyone else, because he insists upon putting up cheap shacks, usually mere firetraps, too unstable to withstand severe elemental disturbance, and seeks until he can find architects and builders who will aid him in evading building ordinances.

The get-rich-quick owner is a public menace in any city, for he is recklessly indifferent to consequences in his desire to reap excessive profits. He taxes entire communities to pay larger fire risks and for the enhanced cost of fire service, because he insists upon getting ten or twelve per cent on his investment, whereas other real estate owners are content with five or six. Beside a perfectly safe and reasonable fireproof building he erects a crazy firetrap and thus renders both buildings unsafe. In other words, he fills a city with danger spots.

This class of property owners are more dangerous to the public than all the incompetent architects and dishonest builders combined, for, unless restrained by force, every structure they put up will be a menace to life and property. They are responsible for nine-tenths of the scamp work in buildings, for faulty plans and insecure construction, and flimsy materials. The magnitude of San Francisco's disaster is largely due to the predatory avarice of this class. If a repetition of the calamity is not to be invited, this class must be held in stern check, for they are sure to take advantage of the general desire to see San Francisco rapidly rebuilt to erect all sorts of death and fire traps.

First Legislator—I see a Kansas man has declared "a pass is a bribe and any man ought to be too big to accept such a small bribe."

Second Legislator—Well, of course, that's true, but it would look kinder small fer us to go further and ask the railroads to pay us fer ridin', wouldn't it?—Kansas City Times.

"Yep; I had an auto once, but I couldn't keep it."

"De feller wot owned it caught me."—Omaha Bee.

Baby Mine

Every mother feels a great dread of the pain and danger attendant upon the most critical period of her life. Becoming a mother should be a source of joy to all, but the suffering and danger incident to the ordeal makes its anticipation one of misery. Mother's Friend is the only remedy which relieves women of the great pain and danger of maternity; this hour which is dreaded as woman's severest trial is not only made painless, but all the danger is avoided by its use. Those who use this remedy are no longer despondent or gloomy; nervousness, nausea and other distressing conditions are overcome, the system is made ready for the coming event, and the serious accidents so common to the critical hour are obviated by the use of Mother's Friend. "It is worth its weight in gold," says many who have used it. $1.00 per bottle at drug stores. Book containing valuable information of interest to all women, will be sent to any address free upon application to BRADFIELD REGULATOR CO., Atlanta, Ga.

Mother's Friend

BUSBY'S GLOVE FACTORY

all styles

Adeline and Nineteenth Sts., Oakland. Phone Oakland 3652.

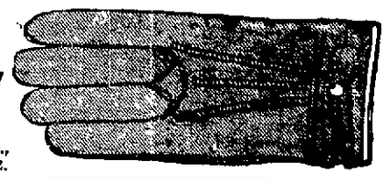

11th Street Market

Headquarters for the Best Meats

Our facilities are unequalled for supplying meat to Hotels, Restaurants, Shipping or Family Trade.

O. G. NEWHALL CO.

461-3 11th St., Oakland

Between Broadway and Washington street.

Telephone Oakland 344

THE ELITE TAILORING COMPANY

IS LOCATED AT

1071 BROADWAY

Near 12th Street

ARE MAKING UP THE CUSTOMARY HIGH-GRADE SUITS, TROUSERS AND OVERCOATS.

A FRESH INVOICE OF CLOTHS JUST RECEIVED FROM THE EAST. ONE OF THE PRETTIEST LINES WE HAVE EVER SHOWN.

OUR PRICES ARE REASONABLE.

FIT AND WORKMANSHIP GUARANTEED. WE HAVE PLENTY OF HELP TO FILL YOUR ORDER AT ONCE. NO DELAY.

Elite Tailoring Company

1071 Broadway, Oakland

KAHN'S—THE ALWAYS BUSY STORE

those wonderful $15 tailor made suits at Kahns'

Yes, they're truly wonderful, wonderful value, wonderfully well made, wonderfully stylish, wonderfully low priced for such fine suits.

"Homely language," you say. Yes, but when words fail what can you do? When customer after customer comes in and asks to see those $15 Suits; when we hear on every side expressions of amazement at the values; when almost daily shipments dwindle with the day's business; when we make the biggest success we ever made in any one line; and when the whole city knows of and talks of these $15 Suits; when all these things come to pass, then, what are we to do?

Isn't there an excuse for our enthusiasm? And isn't homely English to be excused when it fairly bubbles with enthusiasm?

Why, ladies, if we could just get every one of you just to SEE these suits, just to try one on, just to examine the material and making, the style and the character of them, we would sell a suit to every one of you.

Why, $30 never bought a better suit than some of these.

New lots coming in daily. All different. Telegraphing for more. Oh, this certainly is a great store!

Plenty of Blankets, Spreads, Sheets, Cases, Comforters, etc.

Kahn Bros.

THE ALWAYS BUSY STORE

Twelfth Street, Toward Washington, Oakland

Plenty of Shirt Waists at a dollar. A new lot came in yesterday

WANT TO CLOSE THE SALOONS

The following resolution was unanimously adopted at a meeting held last evening at the Congregational Church, at which were assembled representative members of all the Congregational churches of Oakland, Alameda and Berkeley:

"To the Honorable Mayor and Common Council of the City of Oakland, California:

"At a representative gathering of all the Congregational churches of Oakland, Alameda and Berkeley, held in the First Congregational Church of this city on the evening of May 9, 1906, the following memorial was moved and adopted, and is hereby presented:

"We respectfully request that the recent order permitting the reopening of the saloons of Oakland be at once rescinded. We make this request, and urge it with all the force of intense conviction, in the interest, first, of the good order and public safety of this city. The population is swollen. Many are yet seeking, and will continue to seek for an indefinite period, the shelter of our relief camps. Large numbers without homes and without employment are thronging the streets. To many of those the open saloon is a perpetual temptation. Already it has interfered with the efforts of our citizens to secure needed labor at a reasonable wage. The existence of the open saloon at such a time of stress and uncertainty is a constant menace. Any agency that threatens the supremacy of individual self-control is full of peril, both to the individual and to the community.

"We present our petition, in the second place, in the interest of the large number of dependent women and children in our relief camps, whose hosts we are, and to whose comfort and security we stand pledged by every dictate of honor and every demand of hospitality.

"And we further urge this request in consideration for the stricken sister city across the bay. San Francisco has proven itself grateful for the magnificent response made by the cities on the east side of the bay to the vast demands upon our hearts, our homes and our purses in its hour of supreme need. Its expressions of appreciation and gratitude have been many and sincere. But at this moment we cannot refuse to hear the official and private utterances of regret and remonstrance that come to us from the smitten city, that the open saloons of this community are making more difficult its heroic efforts to preserve peace and order. Is not our duty evident, so intimate are the relations between San Francisco and its sister cities, to join our efforts to hers for the control of the saloons, even to the extreme of closing them until at least this immediate hour of peculiar need has passed? Our situation is unique. We are facing one of the greatest tragedies of history. Our responsibilities are great. Seldom do such opportunities for the surrender of personal interest to the larger good offer in the history of our city. Believing then that considerations of public welfare demand a favorable response to our petition, we request and urge that it receive your immediate attention and approval."

VOICE BRINGS FAME.

BERKELEY, May 10.—Miss Marion Coyle, daughter of Rev. John Coyle, presiding elder of the district for the Methodist Church of Berkeley, is visiting in Grass Valley. Miss Coyle has made a name for herself as a songstress in the northern city by her rich melodious contralto voice. She has already given a number of recitals there.

A wasted opportunity always comes home to roost.

AMUSEMENTS. AMUSEMENTS.

Ye LIBERTY PLAYHOUSE

PHONE OAKLAND 78. Introducing Bishop's Revolving Stage (Patented.)

3 Nights, Commencing Monday, May 14th—Matinee Wednesday

THE WORLD'S GREATEST ACTRESS,

Madame Sarah Bernhardt

Repertoire:

Monday night, "La Sorciere." Wednesday matinee, "Camille."
Tuesday night, "La Tosca." Wednesday night, "Sapho."

Prices—$3.00, $2.00, $1.00.

Mail orders, when accompanied by express money order or check made payable to Frank H. Graham, enclosing a stamped envelope for reply, will be filled now and in order of their receipt. This applies to both out-of-town and Oakland patrons. Regular seat sale opens Thursday, May 10th, at 9 a. m.

THE BELL

America's Safest Theater.
The Big Show
"DILLY DALLY"
and Other High Class Vaudeville.

MACDONOUGH

C. P. HALL, Sole Prop. and Manager.

THE CURTAIN IS UP!!

TONIGHT. TONIGHT.

And All This Week. Matinees Saturday and Sunday.

THE FAVORITE

ELLEFORD COMPANY

In the comedy melodrama

"PRINCESS OF PATCHES"

Prices, 10c, 20c and 30c—No higher.
Seats on sale for the week.

PIEDMONT SKATING RINK

Oakland Avenue and 24th St.
Earthquake and Fireproof.
GRAND REOPENING WEEK
NET RECEIPTS TO DESTITUTE.

Two mile race—Cracks of Pacific Coast; fancy skating, Joe Waldstein. Grand march tonight.

We can fill your order promptly with anything in the

HARDWARE LINE

including Oil Stoves, Gas Ranges, Kitchen Utensils, etc.

SMITH BROS. HARDWARE Co.

18 San Pablo Avenue 1213 Broadway

JORDAN PARK RESIDENCES

being in the loveliest residence portion of the Western Addition, San Francisco, bounded by California street, First, Point Lobos and Parker avenue, and reached by the Eddy, Geary, Sutter, California and Sacramento street cars, have become so very popular that since the great fire there are now only a few homes for sale, which are being rapidly completed and made ready for eager homeseekers.

The San Francisco & Suburban Home Building Society

has one of the largest and best equipped building plants on the Pacific Coast, with a full force of architects, draughtsmen and workmen in all departments, and with abundant capital and facilities to speedily construct any style of building at a less comparative cost for high-class work than any building company in the State.

The company has unbounded faith in the future of San Francisco, and is prepared to execute all business with which it may be favored in the most satisfactory manner.

JAMES C. JORDAN, President.
JOSEPH A. LEONARD,
Vice-President and General Manager.
H. G. PENDLETON, Secretary.

HAVE YOUR
GLASSES
MADE IN OAKLAND

WE have our records and prescriptions.

YOU can have your optical needs promptly attended to at our Oakland store, and you will like our prices.

FOUR factories. Our branches in FRESNO, SACRAMENTO and STOCKTON and OAKLAND are running night and day.

PERSONAL ATTENTION

Mr. I. A. Beretta gives his personal attention to the Oakland Store and you can have the benefit of his long-extended experience. Note new address:

Chinn-Beretta Optical Co.
466 THIRTEENTH STREET, OAKLAND

KEROSENE
"AURORA BRAND"
FINEST TRY IT
UNION OIL COMPANY OF CALIFORNIA
SAN FRANCISCO, 16TH AND ILLINOIS STREETS.

SEND YOUR PRINTING TO
BAUMGARDT PRINTING AND PUBLISHING CO.

We offer you the services of a fully equipped printing plant with the latest faces of type, cylinder and job presses, linotype machines, etc.

Our Motto, "We Never Disappoint."
Prices Reasonable
116 NORTH BROADWAY LOS ANGELES

WABASH R. R. CO.
Niagara Falls Short Line
TOURIST SLEEPING CAR SERVICE
Chicago to New York and New England Points.
Mondays, Thursdays and Saturdays.
L. R. ROBINSON, General Agent
TEMPORARY OFFICE FERRY BUILDING, FOOT OF MARKET ST., SAN FRANCISCO, CAL.

To POLICYHOLDERS
in the
Union Mutual Life Ins. Co.
OF PORTLAND, MAINE.

The California Agency of this Company at Room 44, Bacon Block, Oakland,
Telephone Oakland 6304,

is now fully equipped with all records and information needed to give patrons the same care and attention as heretofore. Please advise of any change in address.

W. C. LEAVITT, Manager.

CHINESE PROTEST

BERKELEY, May 10.—A mighty wail has gone up from the Chinese merchants of San Francisco, now quartered, many of them in Berkeley, over the proposal to move them all from Chinatown in San Francisco to Hunter's Point. Their ideas are voiced by Gee Gam, pastor of the First Chinese Congregational Church in Berkeley, and Chinese interpreter for all the courts in Alameda county. He opposes the idea of the proposed situation for the new Chinatown at Hunter's Point. He declares that it would prove a disadvantage to the Oriental race of San Francisco, and says that the proposed plans meant downright oppression to his race, and the Chinese would never "stand for this oppression."

Gee Gam says: "I don't believe Hunter's Point is desirable for the Chinese to inhabit. It is too isolated. The Chinese merchant cannot trade from Hunter's Point, and no insurance company would insure them. They would be burnt out by hoodlums and attacked by adventurers. I do not think that Hunter's Point is a safe place for anybody to live.

"Why should the Chinese be isolated any more than the people of Tar Flat? Why should they be singled out? The mayor has no power to isolate the Chinese. Chinatown should go back where it was—that would be nothing but justice. If the old Chinatown was not what it ought to have been, why didn't the town officials make it so? Why did they not stop the gambling and break up the highbinder societies and other vices they claimed Chinatown was infested with? Nobody but a fool would go to Hunter's Point and be isolated. It is the Chinese right to rebuild where they own property. We are objecting to the removal of Chinatown on the grounds that it is the Chinese right to remain where they own land.

"Why don't they pick out the Japanese, too? They live together in a Japanese quarter. Why don't the authorities agitate their removal? Why don't they blot out the saloons, that cause eight-tenths of the crime in the city?

"If the citizens of San Francisco ill use the Chinese and drive them away, they will flee to other cities on the coast, and take away the Oriental trade from San Francisco. It will interfere with the Chinese foreign trade. China at present is one of the greatest markets in the world for American goods and it will be greater in time to come, and all nations will be glad to have her trade and America is not excepted. It would not be best to San Francisco's interests to isolate the Chinese. It will work against her at the end. She cannot afford to lose Oriental trade.

"The Chinese are wideawake today. They are not the Chinese of thirty years ago They will remember any injustice done to them."

ALLEGED BRUTE APPEARS IN COURT.

The case of Edward J. Almon, charged by Mrs. Nellie Montgomery with having brutally assaulted and beaten her at her home, 1660 Eighth street, was called in Department 1 of the Police Court yesterday afternoon, and was set for May 15 for examination. Mrs. Montgomery appeared in court in the morning, thinking that the case would be called, but, owing to congestion of business, it was continued to the afternoon. Her face gave mute evidence of the brutality of her assailant, whom she declares struck her with brass knuckles. Her left eye is completely closed, and there is a deep cut on the left side of the forehead.

POLICE ARREST BOGUS CHIMNEY INSPECTORS.

Mrs. Charlotte Margeson, residing at 1874 Eleventh avenue, reported to Chief of Police Wilson yesterday that two men representing themselves as chimney inspectors came to her home in the morning, demanding to see the chimneys which had been damaged by the earthquake. While she was showing one of them the flues which needed repairing, the other stole a small sum of money and an old fashioned silver watch from a bureau, and both left the house.

The description of the men given by Mrs. Margeson enabled the police to locate the bogus inspectors, and both are now in jail charged with petty larceny. At the police station they gave the names of John Roberts and Henry Smith. The police believe, however, that both are old crooks, and their records will be investigated.

POSTPONE OPENING OF LINCOLN SCHOOL.

Owing to the fact that the State authorities will not be able to move the troops now occupying Lincoln Square, and using a part of the Lincoln school building, the Board of Education has decided to postpone the opening of the school until next Monday morning. By that time the Seventh regiment, which is now quartered in the square, will have been moved to a new location, and the school department will be free to use the entire building. The fumigation of the building has now been completed by the Board of Health, and it is in readiness for the use of the pupils.

GOLDEN GATE COFFEE
Always the same.
Not up—then down.
Not good today—
bad tomorrow.

Aroma-tight tins. Never in bulk.

J. A. Folger & Co.
Established in 1850
San Francisco

DANGER IN DELAY

Kidney Diseases Are Too Dangerous for Oakland People to Neglect.

The great danger of kidney troubles is that they get a firm hold before the sufferer recognizes them. Health is gradually undermined. Backache, headache, nervousness, lameness, soreness, lumbago, urinary troubles, dropsy, diabetes and Bright's disease follow in merciless succession. Don't neglect your kidneys. Cure the kidneys with the certain and safe remedy, Doan's Kidney Pills.

D. D. Davis, of 1364 Broadway, Alameda, Cal., says: "I found Doan's Kidney Pills a very effective remedy for backache and kidney complaint from which I had suffered for nearly a year. The trouble first started about three years ago and got worse, and for a year it was quite severe. I read of Doan's Kidney Pills and got a box and they relieved me at once. Since then I have recommended your remedy to a great many friends, and they all report good results from its use."

For sale by all dealers. Price 50 cents. Foster-Milburn Co., Buffalo, New York, sole agents for the United States.

Remember the name—Doan's—and take no other.

SENATOR WOLFE FAVORS SESSION

Senator Wolfe of San Francisco yesterday afternoon expressed the opinion that an extra session of the Legislature should be called as soon as it has been definitely determined just what subjects should be included in the call for consideration. Senator Wolfe called upon Governor Pardee at his headquarters in this city, to discuss the question of an extra session, and after talking the matter over with the Chief Executive, said that it was his belief that the extra session should be called, but not until it had been decided just what was necessary, and that the session should be as short as it is possible to make it.

The Senator in discussing the need for an extra session said:

"In my opinion the need for an extra session of the Legislature is imperative, but I heartily agree with Governor Pardee that it should not be called until it has been decided just what is to be taken up at the session, and then it should be as brief as it is possible to make it. In my opinion, five days will be ample time in which to dispose of all the business which it will be necessary to transact at the extra session, including the passing of such constitutional amendments as have been rendered necessary by the earthquake, and destruction of San Francisco.

"It should be the object of every member of the Legislature to complete the business of the extra session as quickly as possible, not only that all unnecessary expense to the State may be avoided, but that all the permanent relief to the stricken city may be afforded as soon as possible. Every subject not immediately connected with the object for which the session is called, should be avoided, and the business transacted as soon as it can be done."

STEAL FOOD FROM TENTS

BERKELEY, May 10.—The nurses detailed in charge of the quarantine camp, located on Grove street, are having some trouble in keeping stores sufficient to feed the refugees quarantined there. There is but one building in the camp suitable for storing provisions which, being small, is overcrowded.

The nurses have found it necessary to store some of the foodstuffs in tents, and it is from the tents that the depredations take place. Within the past week large quantities of canned goods have been taken, also other easily portable foods. A thorough search of the several camps about town brought to light much of the stolen property, which was at once restored to the quarantine station. At the present there are but six inmates in the detention shed, and all are getting along nicely. Miss Helen Daly and nine assistants have charge of the care of the sick.

A Year of Blood.

The year 1903 will long be remembered in the home of F. N. Tacket, of Alliance, Ky., as a year of blood; which flowed so copiously from Mr. Tacket's lungs that death seemed very near. He writes: "Severe bleeding from the lungs and a frightful cough had brought me at death's door, when I began taking Dr. King's New Discovery for Consumption, with the astonishing result that after taking four bottles I was completely restored and as time has proven permanently cured." Guaranteed for Sore Lungs, Coughs and Colds, at Osgood Bros., Broadway, corner 7th, and Washington, corner 12th. Price 50c and $1.00. Trial bottle free.

LETTER ASKS FOR MISSING BROTHER.

A letter sent by Lesingham E. Start, of Nairn, Scotland, to "Hunt, Esquire, Choirmaster of the Catholic College, Oakland," and inquiring for news of the writer's brother, St. John Start, has been referred to THE TRIBUNE in an effort to find the owner. The letter was sent to St. Mary's College, but no one of that name was known there.

VETERANS HOLD ENTERTAINMENT.

BERKELEY, May 10.—A reunion and entertainment was given last evening in honor of the G. A. R. Veterans doing police duty in Berkeley, by the ladies of the Women's Relief Corps.

The hall rang with the spirit of the Civil War days when the veteran guards sang "Marching Through Georgia," "Star Spangled Banner" and "Dixie." The evening's entertainment was in the form of an impromptu affair. Light refreshments were served.

WILL ADJUST CLAIMS.

BERKELEY, May 10.—Harry A. Encell, a prominent member of the graduating class from the university this year, is connected with the W. A. Campbell, attorney for the Birmingham and Atlanta Fire Insurance Company. Encell is one of the most prominent of the graduates from the law department, and will assist in adjusting claims brought against the company as a result of the recent fire in San Francisco.

Parkside Realty Company
OF SAN FRANCISCO.
ALL EMPLOYES REPORT IMMEDIATELY AT NO. 2752 VALLEJO STREET. OWNERS OF PARKSIDE LOTS PLEASE SEND ADDRESS AND NUMBER OF LOT AND BLOCK.
TELEPHONE WEST 182.
SAME
TEMPORARY ADDRESS FOR METROPOLITAN IMPROVEMENT COMPANY.
WATSON & WATSON INC.
DOUGLAS S. WATSON.
ARTHUR B. WATSON.

STILL IN THE LEAD.
FRED. NICHOLS
Manufacturer of Galvanized Iron, Cornice and Skylight Work; Chimney Tops and Repair Work. Large stock of galvanized iron on hand.
1015 East Sixteenth St.
Phone Vale 2581. Box 109, Builders' Exchange, Oakland.

AETNA INSURANCE COMPANY
CASH ASSETS, $16,815,297
After paying all San Francisco losses in full, this Company will still have its capital of $4,000,000 unimpaired and a surplus of over $4,000,000 additional.
JOHN A. BECKWITH, Agent,
1070 Broadway, Oakland.
Telephone Oakland 3523.

REX
Flintkote Roofing
FOR PERMANENT AND TEMPORARY BUILDING.
Fire Resisting
PLENTY IN STOCK AND EN ROUTE.
W. P. FULLER & CO.
412 TWELFTH ST., OAKLAND.
THIRD AND BERRY ST., SAN FRANCISCO.

United Iron Works
Our Works and Warehouses Entirely uninjured.
We have on hand, a large stock of Centrifugal Pumps, Boilers, Engines, Ice and Refrigerating Machines, Hand Winches, House Raising Screws, Shafting, Pulleys, Hangers, Boxes, etc.
Having our own Foundry, Pattern Machine, Blacksmith and Boiler Shops, we are prepared to turn out all kinds of Iron and Brass Work promptly.
Main Office and Works,
Cor. 2nd and Jefferson Sts
OAKLAND, CAL.
BRANCHES:
LOS ANGELES SEATTLE

MR. EMIL ARPS
For many years connected with the Indianapolis Furniture Company of Mission street, San Francisco, wishes all his friends to know that he can now be found at the
JACKSON FURNITURE COMPANY
TWELFTH STREET, BETWEEN WASHINGTON AND CLAY.
Here we carry a full line of Furniture, Carpets and Household Goods.

BROWN & ADAMS
325 FRONT ST., S. F.
PRESENT LOCATION TWELFTH AND EIGHTEENTH AVENUE, EAST OAKLAND.

For PORTLAND & COOS BAY
S. S. "BREAKWATER (Spreckels' line) will sail for Portland via Coos Bay on or about May 15th. 11 A. M. from Pier 7, San Francisco. Office 1008 Broadway, Oakland, or at Pier 7, San Francisco. LOW RATES.

SIMOND'S Saw Company
368 Sixth street, Oakland, formerly 31 Main street, San Francisco.
Saws, Knives and Mill Supplies.

Clinton Day Architect
has office at present at
2747 Bancroft Way
BERKELEY. TELEPHONE 1227
Notice of permanent location later.

SEATTLE, TACOMA AND PUGET SOUND POINTS. STR. "BUCKMAN," STR. "WATSON" SAILING EVERY SATURDAY AT 1 P. M.
FOR FREIGHT AND PASSAGE SEE
ALASKA PACIFIC S. S. CO.,
STEUART STREET WHARF.

FOUR YEARS' LEASE ON THE ELECTROPLATING WORKS ON 6TH ST., BETWEEN BROADWAY AND WASHINGTON ST. ALSO ALL MACHINERY AND APPLIANCES FOR SALE. RENT $60 MONTH FOR TWO STORES.
WALTER E. LOGAN,
ROOM 17, BACON BLOCK, OAKLAND.

TEMPORARY OFFICES
CHICAGO
AND
NORTH-WESTERN RAILWAY

SAN FRANCISCO
NO. 1767 POST ST. (FREIGHT)
NAVE OF FERRY BUILDING (PASSENGER)
OAKLAND
NO. 435 FOURTEENTH STREET
MACDONOUGH BUILDING

Send all Communications to Oakland Office.
R. R. RITCHIE
Genl. Agent Pacific Coast.

EDWARD B. HALDAN
FIRE INSURANCE
482 CALIFORNIA ST., SAN FRANCISCO.
OAKLAND BRANCH 270 ELEVENTH ST. TEL. OAKLAND 7387
D. A. SPENCER, CHIEF ADJUSTER.
The fire loss claims of my clients and friends are being adjusted Through my office without charge. My entire records, including exact copies of policies and their acceptance by Fire Insurance Companies, of business placed by me, have been saved.
Fire Insurance effected on property in San Francisco and elsewhere.
Your business is solicited.

Spokane Relief Supplies
Spokane people please register at the office
BRALEY-GROTE FURNITURE CO.
1302 BROADWAY, OAKLAND.
CAPT. WM. I. HINCKLEY in charge.
Office Hours—8:30 to 10 a. m.; 4 to 6 p. m.

The Mutual Life Insurance Company of New York
HAS TEMPORARY HEADQUARTERS AT 1864 PINE ST., SAN FRANCISCO, AND FOR CONVENIENCE OF TRANSBAY RESIDENTS AT ROOM 614 UNION SAVINGS BANK BUILDING, OAKLAND.
A LARGE FORCE OF WORKMEN IS ENGAGED IN REFITTING QUARTERS AT OUR FORMER LOCATION IN COMPANY'S OWN BUILDING, CORNER OF CALIFORNIA AND SANSOME STS. AND WE EXPECT TO BE THE FIRST LIFE INSURANCE COMPANY RESUMING BUSINESS AT OLD STAND.
WE ARE GRANTING SIXTY DAYS' EXTENSION IN PAYMENT OF PREMIUMS FALLING DUE WITHIN NEXT SIXTY DAYS FOLLOWING APRIL 18, 1906.
W. L. HATHAWAY, Manager

OCEANIC STEAMSHIP COMPANY
SPRECKELS LINE
S. S. ALAMEDA for Honolulu.....May 19th, 11 A. M.
S. S. MARIPOSA for Tahiti.....May 22d, 11 A. M.
S. S. SONOMA for Honolulu, Samoa, Auckland and Sydney, May 31st, 2 P. M.
Tahiti, round trip, $125.00. First class.
Honolulu, round trip (S. S. Alameda), $125.00.
OFFICE: 1008 Broadway, Oakland, or Pier 7..... San Francisco.

Rock Island
Frisco Lines

TICKET AND FREIGHT OFFICES
IN SAN FRANCISCO
FERRY BUILDING (Upstairs)
OAKLAND,
4 0 FOURTEENTH STREET

F W. THOMPSON,
Gen'l Western Agent

North British and Mercantile Insurance Company
of London and Edinburgh

COMBINED ASSETS OVER EIGHTY-SEVEN MILLION.

TO THE PUBLIC AND OUR PATRONS

THE NORTH BRITISH WILL PAY ALL FIRE LOSSES JUST AS SOON AS ADJUSTED OUR OFFICE FOR HANDLING ALL LOSS CLAIMS IS LOCATED IN THE NEW TRIBUNE BUILDING NORTHWEST CORNER OF 8TH AND FRANKLIN STREETS, OAKLAND OUR OFFICE FOR GENERAL FIRE BUSINESS IS AT NO 2027 SUTTER STREET, SAN FRANCISCO

LAYMANCE REAL ESTATE COMPANY, OAKLAND AGENTS, 460 EIGHTH STREET

TOM C GRANT, General Agent for Pacific Department

Asphaltum

CALIFORNIA ASPHALTUM SALES AGENCY
OFFICE, 16TH AND ILLINOIS STS, SAN FRANCISCO.
REFINERIES AND STOCKS UNINJURED
SEND YOUR ORDERS IN

Union Oil Company
OF CALIFORNIA

Headquarters of all departments located temporarily at plant—

16th and Illinois Streets
SAN FRANCISCO

including California Asphaltum Sales Agency, Union Steamship Co and Claremont Oil Co

Oil deliveries by Boat, Barge, Car or Tank Wagon promptly made as usual

Buggies Runabouts
Road Wagons Surreys

FINE NEW STOCK—NOT DAMAGED BY EARTHQUAKE OR FIRE
PONTIAC WESTERN, AMESBURY and COLUMBIA VEHICLES and TRUCKS SAND AND DELIVERY WAGONS
COME AND SEE THEM

Pacific Implement Company
131 TO 153 KANSAS ST., SAN FRANCISCO

DENOUNCES THE "DIGS"

BERKELEY May 10—Dr Elenor S Bancroft lecturer in hygiene and medical examiner for the women at the University of California denounces the manner in which a certain type of coeds live She calls this type the dig In a very casual way Mrs Bancroft made the following statements about the manner in which the minority of women students exist in the college town She speaks of the dig that lives on nothing but chocolate wafers and tea and teen as a result of this they are covered with boils

The dig doesn't think of what she should eat and that is one of the reasons why she has ill health said Dr Bancroft She does not know how to live I try to teach her how I think she ought to be taught hygiene Every creature born ought to be taught how to live

In my lectures in hygiene I talk to the women students as though they are to be wives and mothers and not commercial school teachers

The dig is the most uninteresting girl in college to talk to She is so [illegible] bore I [illegible] patience with her she is so narrow is she can possibly be What do her studies in college work amount to in after life? What good is advanced Greek to a girl who has to take care of babies to take care of Most of these girls will get married

On my [illegible] to know what the dig is thinking [illegible] She is [illegible] College students [illegible] take [illegible] She is godly [illegible] always [illegible]

The dig does not respect life and [illegible] she does not [illegible] other students and that is the worst thing about college life

The whole trouble in a nutshell is that she does not [illegible] the work she can apply in after life that will help her to be a good wife and mother It is a shame the digs and that women students in general do not take the work that will help them in after life I advise the girls to take up practical subjects at the University for instead of digs and I ask them to carry some of their Creed

SAY THERE IS NO DRUG TRUST

NEW YORK May 10—The proprietary Association of America one of the defendants in the petition for Attorney General Moody for an injunction to restrain certain associations corporations and individuals from controlling prices in the drug trade is holding its annual meeting in this city During yesterday's session the announcement from Washington of the Attorney Generals action was read to the members Everybody in the association said President Cheney afterward took the petition as a joke

How can they enjoin us from doing what we are not doing? he asked The whole thing is absurd There is no such thing as a drug trust The phrase is a misnomer coined from ignorance of the real functions of the proprietary association

We had nearly adjourned this afternoon President Cheney continued when somebody came into the room and showed me this article about a petition for an injunction I had it read aloud to the meeting and we all had a good laugh over it There never has been any sort of conspiracy to keep prices either up or down I give you my word that never even in our most secret meetings has there ever been any proposal to enter into any such combination It would be impossible anyway There is no uniformity of products in the first place and men who sell many varieties of articles could not establish a uniform price

The allegation that no retail druggist can obtain goods from a wholesale druggist or from a manufacturer of proprietary medicines unless he joins the National Association of Druggists is simply bunkum Every large manufacturer exercises his own judgment in the retail druggists he deals with

The proprietary association of America has an active membership of [illegible] The attendance at the present convention is as usually large the principal interests represented being the wholesale National Druggists Association the Retail Druggists Association and the Proprietary Association of Canada The officers are President Frank J Cheney Toledo Ohio first vice president John W Kennedy Chicago second vice president George M Huesset Burlington Vermont Secretary Orient C Finch New York treasurer Harry H Good New York

PRESIDENT PEABODY TO TELL MANY THINGS

NEW YORK May 10—The Times today says

District Attorney Jerome has issued a subpoena for Charles A Peabody, president of the Mutual Life Insurance Company compelling his attendance before the grand jury investigating insurance matters

President Peabody it is understood will be a willing witness and will tell all he knows about the transactions carried on through the Mutuals department of purchase and supplies during the old regime

Since Mr Peabody started out on the task of searching the history of this department he has had a special committee at work investigating its affairs and he will be able to tell the special grand jury a good many things the Armstrong legislative committee was not able to learn

Mr Jerome has not yet determined when Mr Peabody will be called

When a small boy refuses a second piece of pie there is something wrong either with the boy or the pie

For your protection remember that every bottle of the genuine

CLICQUOT
CHAMPAGNE

—imported direct from France bears the additional label

A. VIGNIER & Co. SAN FRANCISCO SOLE AGENTS FOR THE PACIFIC COAST

This incomparable French champagne is especially prepared to suit the taste of the American market.

Refuse Substitutes

P N HANRAHAN & CO.
Oakland Agents

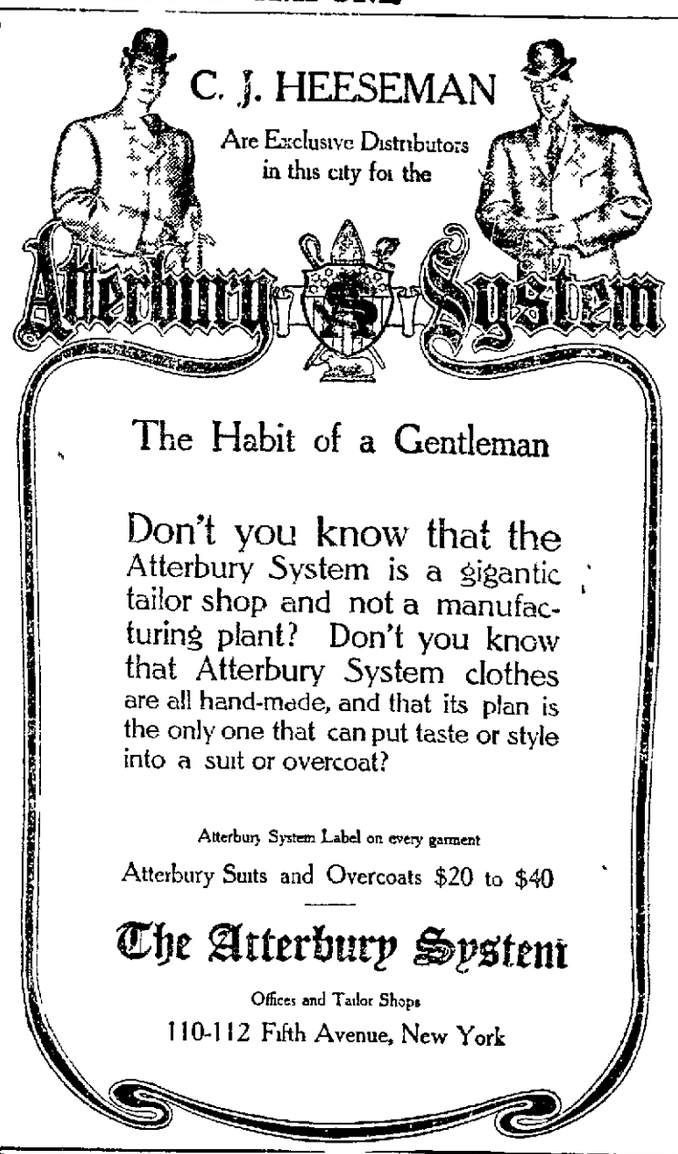

The Habit of a Gentleman

Don't you know that the Atterbury System is a gigantic tailor shop and not a manufacturing plant? Don't you know that Atterbury System clothes are all hand-made, and that its plan is the only one that can put taste or style into a suit or overcoat?

Atterbury System Label on every garment

Atterbury Suits and Overcoats $20 to $40

The Atterbury System

Offices and Tailor Shops
110-112 Fifth Avenue, New York

BUILD WARSHIPS AT YARDS

The following editorial concerning Congressman Knowland appeared in the Washington Post of May 6

A strong speech in support of the policy of building war vessels in government yards was made in the House on Thursday by Mr Knowland of California He pointed out the importance of having on hand efficient skilled and permanent force of mechanics able to make prompt repairs to vessels disabled in war The proved ability of the government to construct its own ships would tend to prevent combinations among private contractors and to hasten the completion of contracts awarded to them Thus the efficiency of the navy in war times would be insured, and cheapness of construction in time of peace would be promoted

Mr Knowland makes the assertion that on the first of the year there were government contracts in the hands of private shipbuilding firms aggregating the enormous sum of $80 000 000 while the amount involved in the construction of vessels in government yards was less than $6 000 000 Thirty-one ships are in process of construction by private firms and only three by the government itself This policy began during the civil war when the demands for ships were overwhelming Before the war practically all war ships were built at government yards and these vessels certainly gave a good account of themselves An effort to return to the policy of government construction even to a limited extent meets with the determined opposition of the shipbuilding trust Dire predictions of failure were made and the handicaps of government operations were vividly portrayed Yet the test made with the battleship Connecticut in the New York Navy Yard is pretty satisfactory considering the fact that it is the first attempt of the government to build a modern steelclad

Even if the Connecticut should cost ten or fifteen per cent more than her sister ship the Louisiana as estimated by the chief constructor the advantages offset this extra cost The maintenance of a force of skilled workmen is one of them and the prevention of private combinations is another Mr. Knowland cited the policy of Great Britain Germany France and Japan as proof of the wisdom of equipping navy yards for construction of great modern vessels Of the six battleships now under construction in England, four are in government yards including the Dreadnaught Government yards are building four of the ten armored cruisers Germany is building one battleship and four cruisers in government yards France has nine battleships under construction three of them in government yards while of the armored cruisers the government is building four and private yards one Japan is constructing in her own yards two of her four new battleships all of her five new armored cruisers are in government yards and fourteen of the twenty four torpedo-boat destroyers are being built by the government

The good sense of this plan of government construction is too apparent to be overcome by side issues such as the talk of eight-hour sick leave and other concessions to government employes The navy if it is to be maintained at all must be economically constructed must be ready to fight at all time and after fighting must be repaired without delay All of these desirable things are promoted by building a proper proportion of new vessels in government yards

RELIEF FUND FOR P E O.

California Grand Chapter P E O has just closed a pleasant and profitable session in Los Angeles The convention saddened in tone and touched to the heart by the recent calamity to the people of this vicinity has conferred upon Berkeley chapter the honor of disbursing a considerable sum which was raised during the session for relief measures It is hoped that this fund wisely used may be the means of helping deserving women to get a new start toward self support Therefore all members of P E O about the bay for their better co-operation are earnestly requested to send their addresses to Mrs Lillian S Brunk 2214 Fulton street, Berkeley

Only those who travel in the straight and narrow path can be depended upon to give us straight goods

SHOT WHISTLES PAST SLEEPERS

BERKELEY May 10—A bit of indiscriminate shooting into the residence of Herbert H Jenness of 2425 Cedar street early yesterday morning is being investigated by the police The shot was fired into the bedroom of the dwelling and after whistling past Mr and Mrs Jenness the bullet imbedded itself into the casing of the door The person who fired the shot and the reason the deed was done is not known to the occupants of the house or to the Berkeley police

Not If as Rich as Rockefeller

If you had all the wealth of Rockefeller the Standard Oil magnate you could not buy a better medicine for bowel complaints than Chamberlain's Colic Cholera and Diarrhoea Remedy The most eminent physician can not prescribe a better preparation for colic and diarrhoea, both for children and adults The uniform success of this remedy has shown it to be superior to all others It never fails and when reduced with water and sweetened is pleasant to take Every family should be supplied with it Sold by Osgood Bros Broadway corner 7th and Washington corner 12th

Patronize Home Industry

We will guarantee to save you 40 cents on the dollar in furniture H Schellhaas

Petaluma and Santa Rosa Railway Co's

Stmr leaves City Wharf daily (Sundays exc) for PETALUMA SEBASTOPOL SANTA ROSA and all way points N L MEADS, Agt
Office at Wharf

A FRIEND IN NEED

is what we are when you must have a little ready money arrange for it through Loans to Salaried People without security repaid in small sums at the VERY LOWEST rates All confidential OAKLAND LOAN & TRUST CO N W cor 16th and Broadway Hours 9 to 4 Call or write

Bullock & Jones Co.

HEAD CUTTER
C. E. Fairchild
of San Francisco
is now located with
JAMES. D. HAHN
20 San Pablo ave
1215 Broadway } OAKLAND

Adjusting Department of the Fireman's Fund Insurance Company and Home Fire and Marine Insurance Company will be at 1271 Turk street, San Francisco, from May 7. 1906

WM SEXTON,
General Adjustor Fireman's Fund Ins. Co.

STEPHEN D IVES,
Vice-President Home Fire & Marine Ins. Co.

City Department of Fireman's Fund Ins. Co, will be at above number.

CHARLES C. NICHOLS,
Manager.

WINDOW SHADES
WALL PAPER

A FULL LINE IN ALL THE LATEST DESIGNS AT

JAS. CAHILL & CO.'S
408 12th Street, Oakland

ALL ORDERS PROMPTLY ATTENDED TO
Telephone OAKLAND 1113

IF YOU ARE
GOING EAST
TAKE THE FAMOUS
California Limited
3 days to Chicago on the comfortable
OVERLAND EXPRESS

To Denver, Kansas City, Chicago and all Eastern points Finest equipment used on these trains, and every courtesy shown to passengers

All The Way

TICKET OFFICES:
San Francisco—
North End of Ferry Bldg.
Post and Fillmore Sts.
In Oakland—
1112 Broadway.
40th and San Pablo Sts.
University and West Sts, Berkeley.

DON'T BUY
Buggies or Wagons

UNTIL YOU SEE OUR STOCK, WHICH MUST BE SOLD MAY 12TH.

FACTORY PRICES

KIEL & EVANS Co.
224-228 SAN PABLO AVE.,
OAKLAND.

Printing, Binding Engraving and Electrotyping

PROMPTLY DONE BY

The Los Angeles Times

Oakland Office:
878 BROADWAY
Corner of 8th

TLEPHONE OAKLAND 7467
ARTHUR L. FISH, REPRESENTATIVE

CLAREMONT OIL CO.
Permanent address 16th and Illinois Streets, San Francisco.

THE BUSINESS MAN

SHOULD RENT AN INDIVIDUAL STEEL SAFE IN OUR SAFE DEPOSIT VAULTS. THE LONG HOURS FROM 8 A. M. TO 6 P. M., DURING WHICH HE CAN HAVE ACCESS, MAKING IT A VERY CONVENIENT PLACE TO DEPOSIT COIN, CHECKS AND IMPORTANT PAPERS.

FOUR DOLLARS A YEAR IS THE RENT OF AN INDIVIDUAL STEEL SAFE, CONVENIENT AND SECURE.

THE OAKLAND BANK OF SAVINGS

BROADWAY AND TWELFTH STREETS.

HENRY ROGERS, President. W. W. GARTHWAITE, Manager.
J. Y. ECCLESTON, Secretary and Cashier.
SAM'L BRECK, Asst. Cashier. F. A. ALLARDT, Asst. Cashier.
JAMES A. THOMSON Asst. Secretary.

Capital Fully Paid, One Million Dollars
Deposits Twelve Million Dollars

Buffalo Bohemian Lager Beer

Brewed in Sacramento
Sold Everywhere.

The Best by Test

By every first-class saloon. It's sold because it's the best in the world

HANSEN & KAHLER

Alameda County Agents
Buffalo "Bohemian" Lager Beer.
6. E. Cor. 8th and Webster Sts., Oakland.
PHONE OAKLAND 453.

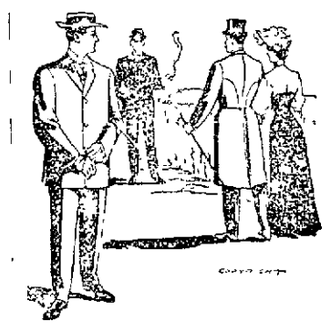

YOUNG MAN LOOK AROUND

and you'll discover by very little inquiry in the right quarter that half the best dressed men in town had their coats, waistcoats and trousers tailored by us Garments made by us are distinctively stylish—we treat each man and each garment individually—hence our success in fine tailoring

BROWN & McKINNON
1018 BROADWAY

OVERLAND LIMITED

With its Elegant Equipment. Through to Chicago without change.

Interesting scenery along this route: Ogden-Lucin Cut Off. See the Palisades. Lake Tahoe at a distance.

Observation Car, Pullman Palace Sleeping Cars, Dining Car Service. Daily stock reports. Telephone service at Terminals. Other good trains are

The Atlantic Express and The China and Japan Fast Mail

Equipped with through Pullman Standard and Tourist Cars, Free Reclining Chair Cars, Dining Cars, etc.

CALL OR WRITE
G. T. FORSYTH, D. F. & P. A. PHONE OAKLAND 543.
C. J MALLEY, G. T. A. PHONE OAKLAND 570.
12 SAN PABLO AVENUE, OAKLAND.

Farmers and Merchants Savings Bank

1103 BROADWAY, OAKLAND

Does a savings business exclusively, paying the highest rate of interest consistent with conservative banking.

Real Estate loans made on Mortgages only, the use of Deeds of Trust having been discontinued.

Edson F. Adams, President Geo. S. Meredith, Cashier.
S. B. McKee, Vice-President F. C. Martens, Asst. Cashier

COAST ELECTRIC CO.

MOTORS

MACHINE WORK

LARGE STOCK OF ELECTRICAL SUPPLIES.

Expert Electricians for House Wiring and General Repair Work.
312 San Pablo Avenue, Oakland.

DRUGGIST LOOKING FOR A LOCATION

Write to P. O. Box 257, Berkeley. The best drug store in the San Joaquin Valley is for sale on account of enforced absence of owner. $20,000 value, but $15,000 cash or good security will buy.

ADJUSTERS AT WORK

The adjustment of the claims growing out of the burning of the Examiner is in the hands of the committee responsible for the insurance, and no report of the result has yet been made to the adjustment committee of the Underwriters' Bureau, of which Mr. Attwood is chairman.

Rolla V. Watt has resigned his position on the adjustment committee of the Fire Insurance Adjustment Bureau, assigning the multiplicity of other duties as a reason A. R. Hosford, general adjuster of the Royal Insurance Company, was selected as his successor.

Chairman Attwood of the special adjustment committee of the Fire Underwriters' Bureau received copies this morning of the blanks for adjustment of losses used in Baltimore and Toronto in the settlement of the losses incurred in the conflagrations which visited those two cities. They were sent to him to serve as guides in the adjustment of the claims of policyholders here.

IMPROVEMENT CLUB ..HOLDS SHORT MEETING.

BERKELEY, May 10.—The Ashby Improvement Club held a short meeting last night at the Peralta fire house, President Lee in the chair. As there was barely a quorum present there was not much business done except the reading of the minutes of the last meeting by Secretary Short. There was a brief discussion of the defective sidewalks on certain streets around Ashby station. The secretary was instructed to get information about the condition of Russell, Deacon, Essex and Tremont streets. All of the committee reports were deferred until the next meeting, which will be held on Tuesday night, May 22.

BOY RUN OVER BY ELECTRIC CAR

SAN JOSE, May 10.—Forrest Reid, a boy of 13 years, residing with his parents at 324 East St. John street, was run over and fatally injured by an electric car on East Santa Clara street yesterday He was riding a wheel down Ninth street, and as he swung into Santa Clara street his wheel slipped and he was thrown directly in front of the speed.

Sciatica Cured After Twenty Years of Torture.

For more than twenty years Mr. J. B. Massey, of 3322 Clinton street, Minneapolis, Minn., was tortured by sciatica. The pain and suffering which he endured during this time is beyond comprehension. Nothing gave him any permanent relief until he used Chamberlain's Pain Balm. One application of that liniment relieved the pain and made sleep and rest possible, and less than one bottle has effected a permanent cure Mr Massey relates his experience for the benefit of others who may be similarly afflicted. If troubled with sciatica or rheumatism why not try a 25-cent bottle of Pain Balm and see for yourself how quickly it relieves the pain For sale by Osgood Bros., Broadway, corner 7th, and Washington, corner 12th.

All torpidity of the liver is prevented by Lash's Kidney and Liver Bitters. *

EARTHQUAKE AT GIBRALTAR

Gibraltar has withstood the earthquakes of eons. A great city built of re-enforced concrete would be a Gibraltar fashioned by the hand of man, impervious to shake, impregnable to fire.

John P. Herrmann, one of the biggest real estate operators and builders of St Louis and the Middle West, who has been over every inch of devastated San Francisco, declared today that only with structures of re-enforced concrete can the new San Francisco rise indestructible.

"There need be no restrictions of altitude with re-enforced concrete," said Mr. Herrmann today. "Architecturally, it may be made beautiful. Each building will be monolithic, one piece of foundation work from base to roof. It is absolutely fire-proof and cannot be shaken down.

"Though in re-enforced concrete we have advanced one great stride beyond class A steel-brick structures, we have had the lesson before us for ages. The first principle of the Egyptian builders was to build indestructably. Only there are these vast differences in what modern science can do with re-enforced concrete:

"You can build cheaply.
"You can build quickly.
"You can build luxuriously.
"You can get about as low fire insurance rates as the Egyptians did on the pyramids.

"San Francisco had no good examples of re-enforced concrete buildings. In some of the larger buildings there were re-enforced concrete floors. They are unscathed. A few smaller buildings of re-enforced concrete still remain unscarred monuments on streets through which the flames swept."

Eastern architects and engineers who know the splendid examples of re-enforced concrete work in New York and other cities agree thoroughly with Mr. Herrmann. Theodore H. Skinner of Boston, architect of the latest laboratories for the Massachusetts Institute of Technology, who is now in San Francisco, had this to say of re-enforced concrete:

"It embodies all the stiffness of steel-brick with this salient advantage, fire can never mar it. It is true that several steel-brick buildings are now standing, but merely as fire-gutted shells. This could never happen with re-enforced concrete."

It would seem from these and other opinions of high value that re-enforced concrete should solve the problem now before the reconstruction committee. There is no style of building, high or low, that cannot be built of re-enforced concrete. The Underwriters' Engineering and Construction Company, of 34 West Twenty-sixth street, New York, and 176 Federal street, Boston, with offices now at 604 Mission street, San Francisco, has shown the country some magnificent specimens of re-enforced concrete work.

Professor Lewis J. Johnson, of the Devision of Engineering of Havard University, who built the great stadium at Cambridge, is one of the great staff of experts engaged in re-enforced concrete work, and believes that it will replace brick-steel as brick-steel replaced wood.

For San Francisco re-enforced concrete should be the great solution of a future city of the permanance of Gibraltar, the beauty of Washington:

A city imperishable;
A city sanitary;
A city beautiful

France is Jealous of California Wines

and well she may be, for whenever a government test has been made during the past five years, California wines have always been in the lead. And of all California wines those from the Giersberger vineyards are of the highest standard and most cordially recommended by the medical faculty.

THEO. GIER WINE CO.
OAKLAND
915 Washington St. 511-515 14th St.

The ATHENS
Oakland's New Hotel
Broadway, near 16th St., next to Postoffice.
Modern and first-class in every detail. Electric lighted, steam heated; telephone in every room; service unequaled.
JOHN B. JORDAN, Prop.

Borland's
WALL PAPER STORE
NEW STOCK.
SPECIAL PATTERNS.
PAPER HANGING.
House Painting
IN ALL ITS BRANCHES.
406 Thirteenth Street
Phone Oakland 3491.

PUREST and BEST
Liquors
Is the kind we sell. Be one of our patrons. We will please you in every way—including QUALITY and PRICE.
Wholesale and Retail.
Family trade supplied.
The Winedale Co.
Successor W. M. Watson & Co.
1006-1008 WASHINGTON ST.

D H. TOLMAN
FORMERLY 553 PARROTT BLD'G.
IS NOW LOCATED AT 1008 FILLMORE ST., SAN FRANCISCO.

STOCKER & HOLLAND ABSTRACT CO
A. H. STOCKER.....President
J. H. MATHEWS.....Vice-President
ARTHUR P. HOLLAND, Sec'y & Mgr
CAPITAL, $100,000
Certificates of Title
Abstracts of Title
A complete set of Tract Indices of all property in the County of Alameda
STOCKER & HOLLAND BL'DG.
308 BROADWAY, OAKLAND

BIG G CURES in 1 to 5 days. Guaranteed not to stricture. Prevents Contagion. THE EVANS CHEMICAL CO. CINCINNATI, O. U. S. A.

MEN AND WOMEN.
Use Big G for unnatural discharges, inflammations, irritations or ulcerations of mucous membranes. Painless, and not astringent or poisonous. Sold by Druggists, or sent in plain wrapper, by express, prepaid, for $1.00, or 3 bottles $2.75. Circular sent on request.

REO AUTOMOBILES
MADE BY R. E. OLDS.
$700 And Up
CLEVELAND and SNELL BICYCLES.
RENTING.
W. J. POOLE
870 TWELFTH STREET.
Phone Oakland 2512.
Night Phone Oakland 4020.

ROYAL STABLES
PRIVATE HORSES OUR SPECIALTY.
Excellent service guaranteed.
S. P. SHERWOOD, PROP.
Corner 11th and Franklin Sts.

CHICHESTER'S ENGLISH
PENNYROYAL PILLS
Original and Only Genuine. SAFE, Always Reliable. Ladies, ask Druggist for CHICHESTER'S ENGLISH in RED and Gold metallic boxes, sealed with Blue Ribbon. Take no other. Refuse Dangerous Substitutions and Imitations. Buy of your Druggist, or send 4c. in stamps for Particulars, Testimonials and "Relief for Ladies," in letter, by return Mail. 10,000 Testimonials. Sold by all Druggists. Chichester Chemical Co. Mention this paper. Madison Square, PHILA., PA.

BANKS.

UNION NATIONAL BANK
Located on the Northwest Corner of Broadway and Twelfth Streets, Oakland, Cal.

THOMAS PRATHER.....President
EDSON F. ADAMS .....Vice-President
CHAS. E. PALMER.....Cashier
GEO. SCHAMMEL....Assistant Cashier

DIRECTORS.
Edson F. Adams Bush Finnell
C. E. Palmer R. S. Farrelly
Thomas Prather John C. Adams

Exchanges—Domestic and foreign at current rates.
Correspondents — Chemical National Bank, New York; N. M. Rothchild & Sons, London; Rothchild Freres, Paris; Die Direction der Disconto Gesellschaft Berlin; Bank of California. First National Bank, Crocker-Woolworth National Bank.

California Bank
Masonic Temple Building,
Corner Twelfth and Washington Streets Oakland.

D. EDWARD COLLINS.....President
JOHN W. PHILLIPS.....Vice-President
FRANK H. BROOKS.....Cashier
GEO. S. LACKIE.....Assistant Cashier

BOARD OF DIRECTORS.
John W. Phillips W. W. Whitman
D. Edward Collins Anson Barstow
Benjamin Smith James P. Taylor
William Rutherford

Transacts a general banking business. Foreign and domestic exchange bought and sold. Correspondence solicited. Special attention paid to the execution of trusts for individuals, firms and corporations.

WEAK MEN

DR. HALL'S REINVIGORATOR stops all losses in 24 hours. You will feel an improvement from the first dose. We have so much confidence in our treatment that we could safely offer FIVE HUNDRED reward for any case we cannot cure. This secret Remedy Enlarges Shrunken Organs, cures Emissions, Impotency, Varicocele, Prematureness, Gleet, Strictures, Kidneys, Lost Manhood, Drains in the Urine and all other terrible wasting effects of errors of youth or excess. $1 per bottle; three bottles, $5. Guaranteed to cure any curable case. Try it. Acts like magic Call or address HALL'S MEDICAL INSTITUTE, 855 Broadway, Oakland, Cal. Office hours, 10 to 12, 2 to 5 and 7 to 9 Sundays 10 to 12 a. m.

HELP FOR YOU

California Limited
Santa Fe
To Chicago in Three days with Diners and Sleepers.

7.30 A. M. | For Stockton, Merced, Fresno, Hanford, Visalia, Bakersfield and intermediate points
8 00 P. M.
9 30 A M—California Limited. 3 days to Chicago Leaves every day Direct connection to Grand Canyon
9 30 A M—Valley Limited for Stockton, Merced, Fresno, Hanford, Visalia, Bakersfield and points on Sierra Railway.
11 00 A M—For Stockton, Riverbank, Oakdale and points on Sierra Railway
4:30 P M—For Stockton, Fresno and intermediate points.
8:00 P. M—Overland Express for Denver, Kansas City, Chicago and Grand Canyon.
TICKET OFFICES—City, 1112 Broadway, Oakland; Tel Oakland 425 Depot San Pablo ave and 40th st; Tel Oakland 1623. Berkeley Depot, University ave and West sts; Tel. Berkeley 41.

SAVE MONEY AVOID PAIN
Teeth Extracted Without Pain
Acknowledged to be the easiest and best painless extractors in Oakland
Until May 31 we have decided to make our best sets of teeth for $3.00.

SET OF TEETH.....$3.00
BEST TEETH (S. S. W.)... 3.00
22k GOLD CROWNS..... 2.00
GOLD FILLINGS 1.00
SILVER FILLINGS ..... .50
BRIDGEWORK 2.00
No charge for extracting when teeth are ordered. A written guaranty for 20 years with all work.
BOSTON DENTAL PARLORS
1.65½ WASHINGTON ST.
Open daily till 9 p. m. Sundays, 10 to 2.

METROPOLE
13th and Jefferson Sts., Oakland.
A perfectly appointed hotel. Permanent and transient guests Telephone in every room, steam heat and open fires. Splendid facilities for banquets, etc. Estimates promptly given Rates reasonable. Information on request
R. M. BRIARE, Proprietor.

24 YEARS IN EUROPE AND AUSTRALIA
Established Sixteen Years in Oakland.
CONSULT FREE
Dr. T. D. HALL
SPECIALIST
Quickly cures all Female Diseases and disorders of MEN
Private Diseases
Gonorrhoea, Gleet, Stricture, Syphilis, Sores, Swellings, Unnatural Discharges, Varicocele, etc.,

quickly cured—Recent cases in a few days.
Call or write. Dr. Hall's Medicinal Institute, 855 Broadway (upstairs), near Seventh street, Oakland, Cal. Cures guaranteed. Hours 10 to 15, 2 to 5, and 7 to 9; Sundays, 10 a. m. to 12 m. Museum of Anatomy open daily. Free to men.

A. Laplace A. Montemand
The Vauban
Parisian Confectionery
464 NINTH STREET
Bet. Broadway and Washington.
All kinds Fancy Cakes, Ice-Cream, Sorbets, Punches, Marons Glaces, Wedding Cakes, Etc.
Phone Oakland 6395.

Every Woman
is interested and should know about the wonderful
MARVEL Whirling Spray
The new Vaginal Syringe. Injection and Douche. Best—Safest—Most Convenient. It cleanses instantly.

Ask your druggist for it. If he cannot supply the MARVEL, accept no other, but send stamp for illustrated book—sealed. It gives full particulars and directions invaluable to ladies. MARVEL CO., 44 E. 23d ST., NEW YORK.
For sale by Osgood's Drug Stores

NOTICE OF DISSOLUTION OF PARTNERSHIP.

P Schultz gives notice that the firm of the New York Sausage Factory, of Schultz & Gerber, have dissolved partnership, and all bills incurred by the said Gerber will not be recognized after this date.
March 17, 1906.
P. SCHULTZ, 1451 7th.

LEGAL.

OFFICE OF THE
Assessor of Alameda County

POLL TAX NOTICE

Oakland, March 5, 1906.

Notice is hereby given that the State Poll Tax of two dollars for the year 1906 is now due, and payable at the Assessor's office, room one, Court House, or to a Deputy Assessor.

Sec. 3839 of the Political Code reads as follows:

Every male inhabitant of the State over twenty-one and under sixty years of age, except paupers, insane persons and Indians, must annually pay a Poll Tax of two dollars, provided the same be paid between the

FIRST MONDAY IN MARCH AND THE FIRST MONDAY IN JULY

Then it shall be three dollars.

Sec. 3846 of the Political Code makes it the duty of the Assessor to "demand Poll Tax of every person liable therefor, and on the neglect or refusal of such person to pay, he must collect by seizure and sale of any personal property owned by such person."

Under Sections 428 to 455 every person who refuses to give his own name or the name of any person in his employ, or who in any manner obstructs the Assessor or any of his deputies in the collection of the State Poll Tax, is guilty of a misdemeanor, and liable to a fine of $500 or imprisonment in the County Jail, or both such fine and imprisonment.

Only those persons under twenty-one or over sixty years of age are exempt. Poll Tax must be paid on demand.

HENRY P. DALTON
Assessor of Alameda County.
Oakland, California.

OFFICE OF THE
Assessor of Alameda County

NOTICE TO TAXPAYERS

Oakland, March 5, 1906.

All Persons, Firms, Companies, Corporations and Associations, are required to deliver at the Assessor's office, at the Court House, City of Oakland, County of Alameda, on or before April 1, 1906, a statement, under oath, of all the property, both real and personal, owned or claimed by him her or them, or in their possession or held in trust for others, at 12 o'clock meridian on the

FIRST MONDAY OF MARCH 1906

In accordance with Sec. 3629, Political Code.

Every person who refuses or neglects to furnish the statement as provided for in Section 3629, Political Code, becomes liable to a fine of one hundred dollars and the value fixed by the Assessor on their property must not be reduced by the Board of Equalization.

All persons owning real estate that has been assessed in the wrong name, or errors have appeared on their tax bills, are requested to call at the Assessor's office or notify the Assessor by mail on or before April 1, 1906, so that the proper corrections may be made on the assessment roll for the year 1906.

ASSESSMENT BLANKS may be obtained at the Assessor's office, room one, Court House, or from any Deputy Assessor.

HENRY P. DALTON
Assessor of Alameda County.
Oakland, California.

NOTICE TO CREDITORS.

Estate of James J. Lee, deceased.

Notice is hereby given by the undersigned, administratrix of the estate of James J. Lee, deceased, to the creditors of and all persons having claims against the said deceased, to exhibit them, with the necessary vouchers, within four (4) months after the first publication of this notice, to the said administratrix, at the office of Messrs. Allen and Walsh, No 1014 Union Savings Bank Building, Oakland, Cal., which said office the undersigned selects as her place of business in all matters connected with said estate of James J. Lee, deceased.

MARGARET GILLICK,
Administratrix of the estate of James J Lee, deceased.
Dated, Oakland, March 29, 1906

NOTICE TO CREDITORS.

In the Superior Court of the County of Alameda, State of California.

In the matter of the estate of Martin Luther Berger deceased.

No. 10483—Dept. No 4.

Notice is hereby given by the undersigned, executor of the estate of Martin Luther Berger, deceased, to the creditors of and all persons having claims against the said deceased, to exhibit them, with the necessary vouchers within ten (10) months after the first publication of this notice, to the said executor, at room No. 907, Claus Spreckels Building, Third and Market streets, San Francisco, State of California, the same being the place for the transaction of the business of said estate.

FRANK M. GREENWOOD,
Executor of the last will and testament of Martin Luther Berger, deceased.
FRANK M. PARCELLS, Attorney for Executor.

NOTICE OF SALE OF REAL ESTATE.

In the Superior Court of the County of Alameda, State of California.

In the matter of the estate of Joseph S. Barry, deceased.

Notice is hereby given that pursuant to an order of the Superior Court of the County of Alameda, State of California, duly given and made on the 18th day of September, 1903, in the matter of the estate of Joseph S. Barry, deceased, authorizing the sale, as a whole or in subdivisions, of certain real estate belonging to said estate, the undersigned, David F. Barry, the administrator of the estate of said deceased, will sell at private sale, on or after May 4, 1906, to the highest and best bidder, upon the following terms: Cash in gold coin of the United States, ten per cent of the bid payable at the time of sale and the balance upon confirmation by the above entitled Court, all the right, title and interest of said Joseph S. Barry, deceased, in and to the following described real estate belonging to the estate of said deceased, either as a whole or in such subdivisions or parcels as purchasers may desire to bid upon:

That certain piece or parcel of land situate, lying and being in the Township of Oakland, County of Alameda, State of California, particularly described as follows, to wit:

Commencing at a point on the easterly line of Shattuck avenue, six hundred (600) feet northerly from the northerly line of Alcatraz avenue; thence running north sixty-two (62) feet to the northwest boundary line of Vicente Peralta Reserve; thence northeast along said boundary line to its intersection with the easterly boundary line of the Barry property; thence southerly along said line to the north line of the property of J. E. Barry; thence west eighty-eight (88) feet; thence north sixty (60) feet; thence west six hundred and thirty-four (634) feet to the point of commencement, containing two and 45-100 (2.45) acres.

Bids or offers for said property, or any subdivision or parcel thereof, must be in writing and will be received and may be left at the law office of Messrs. Reed, Black & Reed, 1104 Union Savings Bank Bldg., in the City of Oakland, County of Alameda, State of California, or delivered to said administrator personally, or may be filed in the office of the Clerk of said Superior Court at any time after the first publication of this notice and before the making of any sale.

Dated April 16, 1906.
DAVID F. BARRY,
Administrator of the Estate of Joseph S. Barry, deceased.

LEGAL.

IMPORTANT

NOTICE TO VOTERS

REGISTRATION

Office of the County Clerk,
Alameda County, Cal

NOTICE IS HEREBY GIVEN THAT, IN ACCORDANCE WITH THE PROVISIONS OF CHAPTER 58 STATUTES OF 1899, ALL VOTERS OF ALAMEDA COUNTY MUST APPLY FOR RE-REGISTRATION IN ORDER TO BE ABLE TO VOTE AT THE GENERAL ELECTION IN NOVEMBER, AS EVERY NAME ON GREAT REGISTER WAS CANCELED JANUARY 1ST, 1906.

OWING TO THE FACT THAT THERE IS NO PROVISION OF LAW PROVIDING ASSISTANCE FOR THE CLERK TO REGISTER VOTERS, IT IS IMPORTANT THAT VOTERS SHOULD APPLY FOR REGISTRATION AT ONCE IN ORDER TO EXPEDITE THE WORK.

SUCH RE-REGISTRATION BEGAN ON THE 1ST DAY OF JANUARY AND WILL BE IN PROGRESS AT ALL TIMES UNTIL FORTY DAYS PRECEDING THE NEXT ELECTION IN NOVEMBER.

IN ORDER TO FACILITATE THE WORK OF RE-REGISTRATION, ATTENTION IS CALLED TO THE PROVISIONS OF SECTION 1097, WHICH READS AS FOLLOWS:

Sec. 1097. No person's name must be entered by the Clerk unless:

1. Upon the production and filing of a certified copy of the judgment of the Superior Court directing such entry to be made

2. If a naturalized citizen, upon the production of his certificate of naturalization, which certificate must be issued ninety days prior to the succeeding election, or upon his affidavit that it is lost and out of his possession, which affidavit must state the place of his nativity and the time and place of his naturalization, together with his affidavit that he has resided in the United States for five years, and in this State for one year next preceding the time of application, and that he would be an elector of the county at the next succeeding election provided however, if such naturalized citizen shall have been previously registered as a qualified elector in any of the counties, or cities and counties of this State, his name must not be entered by the Clerk unless he produces a certificate of such registration issued by the party authorized by law to issue such certificate, which certificate shall be prima facie evidence of his naturalization.

3. If born in a foreign country, upon his affidavit that he became a citizen of the United States by virtue of the naturalization of his father while he was residing in the United States, and under the age of twenty-one years, and that he is or would be an elector of the county at the next ensuing election.

4. In other cases, upon the affidavit of the party that he is or will be an elector of the county at the next succeeding election.

FURTHER NOTICE IS HEREBY GIVEN THAT AFFIDAVITS OF REGISTRATION MUST BE SWORN TO BEFORE THE COUNTY CLERK OR HIS DEPUTIES, AND THAT THEY CAN NOT, OWING TO THE PROVISIONS OF THE NEW REGISTRATION LAW, BE SWORN TO BEFORE ANY OTHER OFFICER.

THE OFFICE OF THE COUNTY CLERK WILL BE, UNTIL FURTHER NOTICE, OPEN FOR REGISTRATION FROM NINE A. M. UNTIL FIVE P. M. EACH DAY, EXCEPT SATURDAYS, ON WHICH DAY OFFICE WILL CLOSE AT 12 M.

JOHN P. COOK,
County Clerk, Alameda County.
Dated March 5, 1906.
(Seal)

NOTICE OF TIME SET FOR PROVING WILL, ETC.

In the Superior Court of the County of Alameda, State of California.

In the matter of the estate of Richard Francis Dowling, also known and described as Richard F. Dowling, deceased.

Notice of time set for proving will, etc.

Notice is hereby given that a petition for the probate of the will of Richard Francis Dowling, also known and described as Richard F. Dowling, deceased, and for the issuance to John L. Dowling of letters testamentary thereon, has been filed in this Court, and that Monday the 23d day of April, A. D. 1906, at 10 o'clock A. M. of said day, at the Courtroom of Department No. 4 of said Court, at the Court House in the City of Oakland, in said County of Alameda, has been set for the hearing of said petition and proving said will, when and where any person interested may appear and contest the same

Dated April 11, 1906.
JOHN P. COOK, Clerk.
By A. A. Rogers, Deputy Clerk.
JOHN J. M'DONALD, Attorney for Petitioner.

PERSONALS.

THE LIMIT BAZAAR
Nothing over 25 cents.
Have you called this week?
534 San Pablo avenue. c

Piles and Fistula
Dr. Frank R. Weston
Specialist
formerly of the Donohoe Bldg, 8 Taylor st., S. F., now located at 1169 Broadway, Oakland, Cal; former correspondents please write.

BALM OF FIGS remedy at 1718 8th st. c

CIRCLE TONIGHT
A. G. Sablick, Egyptian Hindoo occult, formerly of 700 Ellis st., S. F., now at 955½ Washington st., Oakland, room 3; readings daily from 10 a. m. to 8 p. m.; circles every Wed., Fri., Sun, 8 p. m.

DR. W. M. FORSTER will resume practice shortly. Due notice will be given. Address letters to the Irving Sanatorium, 908 Eddy street, San Francisco. c

DR. KASPAR PISCHEL
Office: 1817 California st., above Franklin, San Francisco; hours daily 10 to 12; in Oakland, 1169 Broadway, cor. 14th st. Tuesdays and Fridays 1 to 2. c

A gentleman from the East would like to make the acquaintance of a refined young lady; object, companionship and pleasure. Box 970, Tribune. c

DOCTOR will care for patient for transportation to Omaha and Chicago. Box 320, Tribune office.

WANTED—To repair chimneys; Waldie & Miller, practical masons. Phone Oakland 7294. c

PRINTING.
All kinds at short notice; reasonable rates; drop us a line and our representative will call.
GAZETTE PUB. CO.,
Martinez, Cal.

GENTLEMAN would like to make the acquaintance of a refined young lady; object companionship and pleasure. Care Box 409 Tribune office. c

MEETING NOTICE—Orion Lodge No. 189, I. O. O. F., will confer the 2d degree at their lodgeroom, cor. 11th ave. and East 12th st., East Oakland, on Saturday evening, May 12, 1906. All Odd Fellows are cordially invited to attend. Geo. Chase, Secretary. c

MADAM ZARAH,
MADAM ZARAH,
THE NOTED ENGLISH PALMIST AND CLAIRVOYANT,
Gives readings daily, which for detail, exactness, truth manifested in each individual case, sound advice and counsel is not equaled in the city. Parlors, Dunn Bldg., 504 15th st., corner San Pablo ave. Hurs, 10 a. m. to 9 p. m.

75c—SUIT cleaned and pressed 50c; ladies' plain walking skirts cleaned and pressed; investigate our monthly contracts; 4 suits cleaned and pressed $1 per month. Eastern Clothing Renovatory, 834 Washington st.; phone Oakland 573. c

GENTS' rubber heels 35c.
Gents rubber heels, 40c.
Cut Rate Shoe Factory
70 SAN PABLO. c

DR. R. C. SMITH—Chiropodist and manicure; superfluous hair, moles and warts removed permanently; we have sure cure for bunions. Office, 109 St. Paul Bldg., 526 12th st., cor. Clay. c

DRUGLESS SLEEP
"THE RECORDING TABLET" WITH PENCIL, in use, makes "worry" impossible at the sleeping hour, and sleep inevitable; 25 years in the work; 10 years before the profession and the educators of the country—this is the basis of my statement; college and medical testimonials on call; stamp enclosed; cost of single tablet, $5; six doses, $15, prepaid with P. O. money order. John Barr Learned, M. D. c

CHIMNEYS.
CHIMNEYS—Large and small, fancy and plain, built and repaired, tested by deputy inspector, reasonable. Ed Newman, 726 Peralta street

BYRON MAUZY, 1165 O'Farrell st., S. F. SOHMER & CO., BYRON MAUZY, McCHLIN, HOWARD and DRAPER PIANOS, SOHMER - CECILIAN PIANOS and FARRAND - CECILIAN PIANOS, CECILIAN PERFECT PIANO PLAYER. A new stock will shortly be here. Plenty of good pianos at bargains.

People are warned about purchasing pianos. Pianos sold on installments can be recovered. BYRON MAUZY, 1165 O'Farrell st., between Gough and Franklin sts., S. F. c

CHIROPODISTS—Drs. Elizabeth Johnson and C. L. Knobloch. All diseases of the feet a specialty. 1055 Washington, Room 22. Phone Oakland 1835. c

VAPOR and tub baths, genuine massage, electrotyle water massage. Room 23, 519 13th st.; Tel. Oakland 6125. c

J. MURRAY BAILEY, mining engineer, formerly 640 Market st., S. F., is now with his wife and little boy a guest at Mrs. Geo. Armstrong's, Piedmont, Bonita avenue near Park way. c

WANTED—Respectable person or family to adopt baby girl, a week old, of good birth. Box 855. c

CECELIA STUDIO—12 lessons in sight singing or elocution in classes of 4, $5; 12 individual lessons, $10; day or evening. L. D. Turner, Room 2, Arlington Hotel. c

M. WINKLER, dealer and manufacturer in office store and bar fixtures; new and second-hand show cases, shelving and counters; carpenter and general jobber; estimates given. 813 Broadway.

VAPOR and tub baths; genuine massage and Swedish movements; both sexes. P. 23, 530 13th st.; phone Oakland 6128.

LADIES—Use French Safety Cones; absolutely certain and harmless; price, $1.50 per box. Address Dr. C. Thompson, Atchison, Cal. c

YE OLDE CURIOSITIE SHOPPE—Antique mahogany tables, chairs, desks, davenports, French roll beds. 752 7th street. c

50c PLAIN SKIRTS CLEANED and pressed. Telephone and we will call. Golden Gate Cleaning and Dye Works, 1524 San Pablo ave; Tel. Oak. 1897.

GAS CONSUMERS' ASSN. reduces your bill 20 to 40 per cent. 1004 Broadway.

DR. DUCHO'S female pills are sure and safe; best regulating pills sold; price $3. Wishart's Drug Store, Oakland. c

SUPERFLUOUS hair, warts, removed by electric needle. Miss Maynard, 1209 Broadway; phone Oakland 3181. c

PHONE Oakland 6247—Japanese Renovatory. T. Harada, prop.—Ladies' and gents' clothes cleaned, dyed and repaired; altering a specialty; all work first-class and guaranteed; prompt delivery. 1210 San Pablo ave. c

OAKLAND WINDOW CLEANING CO.—Special prices on weekly or monthly contracts for cleaning windows, mirrors, showcases or scrubbing floors; neat work guaranteed. Office, 466 10th st., near Broadway; Tel. Oakland 8719. c

OUR factory saved with complete stock of bar fixtures, billiard and pool tables and supplies; all orders filled immediately. The Brunswick-Balke-Collender Co., 20th and Harrison st., San Fran.

AGENTS WANTED.

WILL sell cheap, all or by piece, the furniture of an 8-room house, 576 Vernon st. Take Oakland-ave. car; get off at Santa Rosa ave., walk two blocks east to Vernon st. f

AGENTS WANTED—$25 a day earned selling our new book, "STORY OF SAN FRANCISCO HORRORS;" largest book, best commissions and premiums; selling at sight; biggest moneymaker ever offered to agents; only book publishers who are on the coast and saw the disaster, hence most reliable. Send 10c for mailing free outfit. National Educational Union, Pasadena, Cal. f

AGENTS wanted to sell lots; $1 down, $1 week; salary and commission. Call 216 and 217 Central Bank Bldg. f

HOUSE to house solicitor for self lighting gas tip. J. F. Pirie, 570 Castro st., 7 to 8 p. m., Saturday to Thursday. f

TWO expert stenographers want work. Apply 3619 Grove st., Berkeley. f

HELP WANTED—FEMALE.

TAILORESS on vests wanted; Union Tailor, 472 8th st., near Washington, room 15. e

WANTED—Partner, small capital required; quick returns; big money. 49 New Tribune Bldg. c

WANTED—Competent cook, small wash. 1501 Central ave., Alameda. e

WANTED—Girl to do cooking and general housework; one who can sleep home. Apply 180 Tenth street. e

YOUNG girl wanted to help in housework sleep home. Apply 1223 Union st. e

WANTED — Experienced stenographer, capable handling special work unassisted after details explained; hours 9 to 7, Oakland; salary $50. Address Box 387 Tribune office. e

FIRST-class finisher wanted on custom coats; steady work; good pay. 1423 Linden st. e

WANTED—Girl for general housework; small family. Apply 491 27th st. e

GOOD home to girl who is willing to assist in housework; wages paid if satisfactory. 1215 E. 21; phone East 70. e

WANTED — A first-class all-around dressmaker to take part of millinery store; rent $15.00; also living rooms; fine business opportunity to the right party. The Parlor Millinery, Napa, Cal. e

POSITION wanted by first-class cook; no objection to country; best references. 784 22d st. e

WANTED—Experienced lady stenographer in railroad office; state experience; references and salary. Address Box 598 Tribune office. e

WANTED—Small girl to help in store, easy position. Call 1160½ 7th st., Chicago Fair. e

WANTED—Protestant, neat and competent girl to care for children and attend to and from school; good position; pleasant surrounding; references. S. F. Prescott, 462 East 24th, cor. 9th ave. e

WANTED—Bright girl for cloak and suit house; must know streets of Oakland; as shipping clerk. Apply S. M. Friedman & Co., 1068 Washington st. e

WANTED—Stenographer and typewriter with machine for office work; hours 9 to 4. Address Box 395, Tribune. e

MAKERS wanted. Apply at Ryan's millinery store, 530 14th street. e

WANTED—A business lady of some means to assist the owner of 2 young patents of artistic nature for building materials. Must be inclined to go with patentee East. Patent papers, samples, models and all further particulars shown and given by appointment. Please address Artist, Box 413 Tribune.

WANTED—First-class stenographer who also understands office work; state experience in own handwriting. Box 149 Tribune office. e

WANTED—A middle-aged woman to do light housework in small family. 115 Telegraph avenue, Oakland. e

WANTED—Woman for general housework. Nice home in country; small family. $4 per week. Call 788 Twelfth street, Oakland. e

WANTED—Good looking chorus girl who is competent stenographer. Apply at Macdonough Theater. e

WANTED—Girl for cooking and general housework; 2 in family. 313 14th st. e

WANTED—Woman for general housework, nice home in country; small family; $4 per week. Call 718 12th st. e

WANTED—Experienced help wanted in our rubber stamp department at once. Los Angeles Rubber Stamp Co., 224 West 1st st., Los Angeles, Cal. e

FIRST class hotel working housekeeper. Box 944 Tribune office. e

FOX operators to register with Geo. C. Bornemann Co., 1009 Washington st. and 1662 O'Farrell. e

WANTED—Good fitter and experienced girls in alteration department at Walker Bros. D. G. Co., Salt Lake City, Utah. Give references and experience when writing; permanent positions to right parties. e

CHOCOLATE DIPPER, expert on high-class goods and lettering. Address, with references, P. O. office, box 430, San Jose. e

WANTED—Candy makers and chocolate dippers to go to Bishop & Co.'s, Los Angeles. Apply 2229 Vine st., Berkeley. e

WANTED—Stenographer, having own typewriter and do work at home. Box 834 this office. e

WANTED—Experienced young lady wrapper Mesmer-Smith Co., 1126 Washington street. h

WANTED—Experienced hand in accordeon pleating; state full particulars and system used; for outside of city. M. H. Watson, 247 South Broadway, Los Angeles, Cal.

WANTED—An experienced second girl with best of references. Apply 1204 Madison st. e

WANTED—A competent and reliable children's nurse with best of references. Apply 1204 Madison st. e

WANTED—Operators on overalls. Apply to Sibbett Manufacturing Co., Fruitvale, Cal.; none but experienced operators need apply. Also wanted, an experienced cutter e

WANTED—A second girl for Alameda; wages $25. Dober's Employment Office, 528 Telegraph ave. e

WANTED—Cooks, 2d girls and general housework; girls to call at Mrs. Dober's Employment Office for good positions, 528 Telegraph ave.; phone Oakland 5854 e

WANTED—Lady of good address and abilities with $300 to invest, to take charge of new educational contest; very profitable proposition; best of references required and given. Box 672 Tribune office. e

GOOD strong woman to work by day, housecleaning, etc. Box 680 Tribune office. e

SITUATIONS WANTED—FEMALE

SITUATION as cook wanted by colored gentleman and wife; both first-class plain cooks; country or city. 1730 Linden st. h

TYPEWRITER desires position or copying; can furnish machine; references. Box 423, Tribune office. h

SITUATION wanted by a competent girl to do general housework, cooking. Please call 1059 55th st., near San Pablo avenue. h

WANTED—Situation by competent cook and laundress; $30 per month. 1712 Linden st.; phone Oakland 4818. h

WANTED—Position for second work and waiting, in Alameda. First class reference. Call at 1601 Central avenue, Alameda. Phone Alameda 184. h

WANTED—Young lady wishes position for general housework. Address 140 Center st., Oakland, bet. A and B streets.

EXPERT STENOGRAPHER, owning new Underwood machine, would like a position. Box 419 Tribune. h

WANTED—By young woman with references, as second girl or cook in private family. Box 414 Tribune. h

YOUNG girl wishes general housework. Apply at 1678 5th st., Oakland. h

WANTED — Position as chambermaid or housekeeper. F. A. B., 2740 Telegraph ave., Berkeley. h

COOKING and housework by first-class Swedish girl; $30. Box 402 Tribune. h

AN excellent housekeeper and seamstress wishes position; best of references. Call at 393 45th street. h

FIRST-CLASS German cook wishes position in hotel or family. 2436 10th st., West Berkeley. h

WANTED—By mother and daughter owning their own home, 2 children to board; mother's care; terms reasonable. 1366 11th avenue.

AN elderly, respectable woman wishes position in a family, 2 adults; good plain cook; a good home, small wages; no washing nor window cleaning. Call or address Mrs. C. C. S., 570 Jones st., Oakland. h

WOMAN wishes position as housekeeper. Call 826 Webster st., near 6th. h

STENOGRAPHER, experienced, accurate, Remington and Smith machines. Accustomed to legal, commercial and literary work. Best of references. Anna E. Smith, 612 Fourteenth st; telephone "Oakland 582." h

AN elderly respectable woman wants position in a family of two adults. Good plain cook. A good home, small wages. No washing nor window cleaning. Call or address Mrs. C. C. S., 570 Jones street, city. h

Here it is!

GENUINE PROOF of the Paper that reaches the people

26 COLUMNS of CLASSIFIED ADS DAILY

Largest Number of Classified Pages of any evening paper on the Pacific Coast.

Try TRIBUNE WANT ADS

SITUATIONS WANTED—FEMALE Continued.

GIRL, 16, recently from San Francisco, will assist in good home for board. 1178 East 23d, East Oakland. h

SWEDISH lady wants gents' mending to do. 508 8th st. h

FIRST-CLASS dressmaker from San Francisco wishes engagements by the day in good families. Address Dressmaker, 1425 Market street, Oakland.

LADIES that want good cooks, 2d girls and general housework, call at Mrs. Dobers Employment Office, 528 Telegraph ave. Phone Oakland 5854. h

SITUATION wanted by reliable woman to do plain cooking and general housework; can give best of references; wages $25. Address M. E., Box 124, Tribune office. h

WOMAN wishes position as housekeeper. Call 826 Webster st., near 6th. h

WANTED—By experienced cook, position in boarding house or restaurant. Call at 519 10th st. h

WANTED—Young lady stenographer and Remington typewriter with experience and can take dictation readily and correctly; state nature of experience, references, etc. Address Box 266 Tribune office. h

POSITION wanted by first-class cook; no objection to country; best references. 764 22d st. e

FIRST-CLASS chambermaid wishes position. Box 102 Tribune. h

LAUNDRESS wants day work; wages $1.50 day and carfare. Phone Oakland 4186. h

HUSTLERS to take orders for "Destruction of San Francisco." Best terms and territory. Act quick. Call tomorrow after 9 o'clock, at room 25, 525 13th st., Oakland. h

WANTED—By young lady, position as cashier or housekeeper. MRS. PIPER, Beulah Camp, Oakland. h

A YOUNG lady typewriter wants position where she can get room and board and some wages. Address E. S. A., Allendale, Alameda county, Cal. h

A WIDOW, with a boy 15, losing home and everything in the S. F. fire, would like a place to care for while parties are away for the summer; excellent references; very executive and careful person. Mrs. L. J. Berry, Juanita House, San Pablo avenue. h

WANTED—Cooking and housework by competent Swedish girl; $30. Box 910. h

WOMAN wants day's work, cleaning. N. W. cor Harrison and 13th sts., Ramona House, Room 37. h

NEAT colored woman with best of references, wishes situation; general housework. Box 876 Tribune. h

A FIRST-CLASS watchmaker with 18 years experience, would like position. Excellent references. W. C. G., 3827 11th st., S. F. h

EXPERIENCED stenographer wants position. 1726 Encinal ave., Alameda; Phone Alameda 1059. h

SCANDINAVIAN girl wishes place, cooking and housework. Mrs. Blum, 1096 Channing way, West Berkeley; phone Mason 1675. h

EXPERIENCED dressmaker wants engagements in family by day, $2.50. Miss Peet, 602 Apgar st., Oakland, between 38th and 39th sts. h

A RESPECTABLE middle-aged woman wishes position as first-class cook; no objection to large family; country preferred; reference. Box 469, Fruitvale. h

LAUNDRESS, first class, wants work by day; references given. Address 767 TRIBUNE. h

A POSITION, housekeeper by widow lady of 50, ability and refinement; healthy, happy disposition. Gentleman with a home and good business man of sincerity, honor; please answer at once. Have household furniture, also permanent position if suited. Box 817 Tribune office. j

COMPETENT woman wishes situation for general housework; wages $25 per month. Box 820 Tribune office. h

HELP WANTED—MALE.

WANTED—An expert instrumentmaker with experience on surveying instruments. Only an expert conversant with manufacturing, repairing and adjusting need apply. Wm. Ainsworth & Sons, Denver, Col. d

YOUNG man, not over 25, to take charge of books and shipping; state previous employment, give reference and salary expected. Box 433. d

EXPERIENCED crockery salesman acquainted with hotel and regular trade; first class man only. Address Box 430 Tribune. d

WANTED—A driver for a grocery wagon; one who thoroughly understands the business; none other need apply; one familiar with Oakland preferred. Address P. O. Box 110, Oakland. d

WANTED—A young man acquainted with city to drive delivery wagon. 461 11th st. d

WANTED—15 bricklayers at once at Pacific Coast Oil Co.'s refinery, Pt. Richmond, Cal. d

WANTED—Harness and saddle makers. Apply Los Angeles Saddlery and Findings Co., Los Angeles, Cal. d

WANTED—Young man for billing clerk in lumber business; must be good habits; answer in own writing, stating experience, if any, and wages expected, to Box 997, Tribune office. d

JAPANESE, first-class laundryman, wants work to do in family by day, week or month. Address A. B. C., 1608 7th street. d

WANTED—An experienced flour salesman. Address D. S., 2824 Webster st., Berkeley. d

WANTED—Good large man for real estate business; one who fully understands the business. 561 Jones. d

WANTED—10 men handy with tools. Apply to foreman, 2d and Harrison sts.

WANTED—2 wire weavers and 2 mattressmakers. Monarch Mattress Co., East 10th st. and 9th avenue. d

WANTED—Good boy for messenger work. Apply foreman Tribune. d

WANTED—Good men to take exclusive county right on special contract and opportunity. Call and see samples at 1003½ Broadway, rooms 26-27. d

EXPERIENCED man and wife for Glenn County ranch; splendid chance for right people. C. E. Lambing, Real Estate, 468 10th st. d

WANTED—A blacksmith to drive on shoes and help on wagon work. 20 Claremont ave., Oakland. d

WANTED—Experienced shipping clerk; must be thoroughly acquainted with Southern Pacific system; reference required. The Standard Soap Co., West Berkeley. d

HELP WANTED—Mail Continued.

FIVE rooms and bath, furnished; rent $35; 3 minutes to station. 1208 Fremont ave., Fruitvale. o

WANTED—First-class linotype operator, for book and catalogue work; steady work; scale wages; open office. Baumgardt Publishing Co., Los Angeles. d

WANTED—10 piano salesmen; state experience, references, salary expected. The Bailey Co., Cleveland, O., largest department store in northern Ohio. Address piano department. d

WANTED—All round photographer and first-class printer. Call at once, Tesla studio, 14 San Pablo avenue. d

WANTED—A good feeder for platen press. Apply Alameda Argus before 6 o'clock. 2311 Central avenue, Alameda. d

WANTED—Experienced chocolate dippers. Write or call J. G. Koenig & Sons, 2619 1st ave., Seattle, Wash. d

FIRST-CLASS watchmaker wanted at once; 1150 Washington street, corner Thirteenth. d

WANTED — Experienced, all around candymaker to take charge of shop, recommendations required. J. G. Koenig & Sons, 2619 1st ave., Seattle, Wash. d

WANTED—Coatmakers. 1158 23d ave. San Francisco Tailors. d

WANTED — A first-class mechanical draftsman, gas engine experience preferred. Waite, Ballie & Co., 943 Main st., Los Angeles. d

1000 CHINESE—The employment bureaus at the Willows, Lake Merritt, or Relief Committee, 12th and Franklin sts., Oakland, can supply at short notice Chinamen for labor, farming, cooks or housework. d

WANTED—Man to milk cow and work around private place. 915 Jackson st.

ANDRE'S OFFICE, New Tribune Bldg—wanted—Baker and cook, short orders, country hotel, $50, fare advanced; stableman for road house, $25; assistant pforter, hotel, $20; third cook, hotel, $45; waiter for resort. d

WANTED—Competent and experienced salesman to call on retail grocery trade of San Francisco and Oakland. For particulars call on E. E. Remhart, care Johnson-Locke Merch. Co., 714 Broadway. d

SOLICITOR for advertising proposition. Call 10 to 11 a. m. 514 11th st. d

WANTED—3 first-class brick layers; must be competent chimney men. 210 East 12th st. d

WANTED—Razor and shear grinder, Heckel Bros., Barber Supply, 620 Main st., Kansas City, Mo. d

EXPERT stenographer, capable handling special work, unassisted, after details explained. Hours 9 to 7, Oakland, salary $50. Address Box 119. d

WANTED—Responsible man to manage branch office and distributing depot, for large coffee and spice company owning its own mills; salary $200 monthly and commissions; references and investment of $1000 required. Address Manager, 18 River st., Chicago. w

WANTED-Dentist; good rubber and gold plate worker. Schiffman Dental Co., Los Angeles, Cal. d

A HUNDRED firemen and brakemen on California and other railroads; experience unnecessary; firemen, $100, become engineers and earn $200 monthly; brakemen, $75, become conductors and earn $150; positions awaiting young men; state age; send stamp; name position preferred. Railway Association, N. room 29, 227 Monroe st., Brooklyn, N. Y. D

WANTED—An experienced male wrapper, A. SCHLUETER, 1158 Wash. d

WANTED—Razor and shear grinder. Heckel Bros., barbers' supplies, 620 Main st., Kansas City, Mo. d

EXPERT stenographer, capable handling special work unassisted after details explained; hours 9 to 7; Oakland; salary $50. Address Box 119. D

GOOD men to take exclusive county right on special contract and appointment in California. A fine opportunity. Call and see samples at 1003½ Broadway, Oakland. Rooms 26-27. d

WANTED—Men everywhere; good pay; to distribute circulars, adv. matter, tack signs, etc., no canvassing. Address National Distributing Bureau, 100 Oakland Bank Bldg., Chicago, Ill. d

WANTED—Men, whole or part time, to solicit accident insurance for the best company on earth; also fire insurance, and the most attractive life insurance ever issued by a responsible old line company; people are now in a receptive mood. Apply room 4, Macdonough Bldg., 1166 Broadway. d

WANTED—Young man having previous office experience for charge and cost clerk for manufacturing concern. Apply in own handwriting, stating age, experience, salary expected, and references, Tribune, Box 859. d

WANTED—Two cracker crews, cracker bakers to go to Bishop & Co.'s, Los Angeles. Apply 2229 Vine st., Berkeley. d

1000 MEN wanted to get an elegant shave for 10c, or stylish hair cut for 15c, at 817 Broadway. d

WANTED—Two first-class advertising solicitors, 222 Bacon Bldg. g

BRICKLAYERS wanted—1416 3rd street. Apply any time tomorrow and go to work. d

SEAMEN, ATTENTION.—Wanted, deep-water mate, six months' voyage. Apply 868 Madison. e

SEE Clarence Fogg & Sons, Builderns 1008 Broadway; everything in building and repairing line at the same old price. d

WANTED.—Lady or gentleman of good address to travel for a firm of $250,000 capital. Salary $21 per week and expenses, real chance of advancement. Paid weekly. Small cash bond required. Call at once, room 4, 2122 Dwight way, Berkeley. d

WANTED—Boy about 17 years of age as bellboy at Hotel Metropole, 13th and Jefferson. d

WANTED—Expert stenographer and typewriter owning machine. Must be very rapid and experienced. Inquire room 96, Bacon Building, corner Eleventh and Washington sts., Oakland. d

WANTED—A good mangle hand; wages $9 per week. Vacaville Steam Laundry. F. C. Malkmes. d

BOY wanted (about 15 years). Apply Arrowsmith Studio, 1116 Washington.

DAY AND CONTRACT WORK.

IF your billiard or pool table needs repairing it pays to notify A. Pedersen, now located at 879 9th st., Oakland.

MILLINERY.

EVENING SCHOOL OF MILLINERY; Mondays, Wednesdays and Fridays, at 1101 Adeline street.

SITUATIONS WANTED—MALE.

BANK bookkeeper and stenographer desires employment; will go anywhere. Box 422, Tribune office. g

INDUSTRIOUS, experienced man with small capital, desires to associate himself with parties, where systematic efforts, business tact and resourcefulness are essential. Box 418 Tribune. g

SALESMAN desires connection in any wholesale line; has had 10 years' experience in the East; also general office work; well educated; 28 years old. Box 152 Tribune office. g

EXPERIENCED bookkeeper wants position, city or country; first-class reference. Box 411 Tribune office. g

WANTED—Energetic business man or accountant at once. Address immediately 3820 West st., Oakland. g

YOUNG man wants position to do fast typewriting of office work. Can procure machine. No objection to leaving the city. Address 424 East Fourteenth street, Oakland. Telephone Spruce 146. g

COACHMAN—Situation wanted by Eastern man. Understands the care of horses and equipment thoroughly. Three years with last employer. J. M. Losey, 906 Washington street, or phone Oakland 5173. g

EXPERT accountant will open books, etc. Statements and adjustments made quickly. Address Accountant, general delivery, city. g

POSITION wanted for second work and sewing or assist with children. S. Berger, Allendale, Alameda county. h

METAL pattern maker, experienced in machine casting; cute boxes and machine casting plate; C. Bauer, general delivery, Oakland. g

DESIRABLE room and board for refined gentleman in private family. Terms $8 per week. 1182 East Twenty-first street. g

WORTHY and experienced Japanese cook wants situation in family; good references. H. Y., 325 6th st., Oakland.

WANTED—Steady employment by a young married man, handy with tools, not afraid of work. A. C. Findel, rear 2918 Fulton st., S. Berkeley. g

MECHANICAL draftsman, expert tracer, seeks inside or outside employment. Address Box 993, Tribune office. g

A FIRST-CLASS French cook wishes a position; mercantile lunch preferred; box 992 Tribune. g

CHINESE first-class French cook and fine baker. L. James, 1396 Harrison st., Oakland. g

JAPANESE first-class boy wants a position; has BUTLER'S recommendations. A. B., care Shinauo Co., 519½ 7th st., Oakland Cal. g

WANTED—Position by young mechanical draughtsman; worked in iron works in San Francisco; best references. C. S. R., 2424 Channing way, Berkeley. d

GARDENER wants a position in Fruitvale or Oakland preferred. Box 922, Tribune office. g

YOUNG man (20), experienced bookkeeper and salesman, wishes position. Apply Box 868, Tribune office. g

WANTED—Position as coachman and gardener; best of local references. Box 815 Tribune office. g

SITUATION WANTED—A good bread baker. Apply to Gust Schwartz, 862 Castro st., Oakland. g

CHINESE boy wishes work in family or boarding-house. 359 9th street. g

A NICE Japanese couple want place in family; man as first-class cook and wife best waitress and do housework; with best references; good English. Box 673 Tribune office. g

GOOD Chinese cook wishes position in family. Lee Tung, 309 8th st. g

YOUNG Japanese boy wants position to do any kind of work; 2 or 3 hours in the morning. M Jia, 433 San Pablo ave. g

INSTRUCTIONS in grammar school branches; day or evening; terms reasonable 715 11th. g

EMPLOYMENT OFFICES.

JAPANESE and Chinese employment office, 319 Seventh street, Oakland. Telephone Oakland 3916.

PHONE Berkeley 1037 for reliable Japanese help; we furnish it. Berkeley Japanese Employment Office, 2113 Durant avenue.

JAPANESE AND CHINESE Employment Office—First-class help of every kind furnished. Tel. Oakland 1202. 415 7th st. T. MASUDA.

RELIABLE help; best places; highest wages. Mrs. Cattell, 525 8th st.; phone Oakland 2619.

MOVING AND STORAGE.

WE are amply prepared to store your pianos and furniture in iron warehouse at reasonable rates. F. F. Porter, 466 8th st. Phone Oakland 1990. c

WE ARE amply prepared to store your pianos and furniture in iron warehouse at reasonable rates.
F. F. PORTER, 466 8th st., Phone Oakland 1990.

AMERICAN Furniture Co., pay best cash prices for second hand furniture. 418 8th st. Phone Oakland 6423.

LYON-DIMOCK CO., first-class, fireproof warehouse; largest vans, cut-rate shippers. 468 11th st. Tel. Oakland 2071.

BEKIN'S Van and Storage; packing moving and storing furniture; brick warehouse; shipping at reduced rates 1016 Broadway; Tel. Oakland 907.

WILSON BROS. CO.—Moving bet Oakland and San Francisco; covered vans, experienced help; low rates; phone Exchange 97. 1710 Market st., S. F.

COOK-MORGAN Storing & Moving Co.—Furniture, pianos, merchandise, packing and shipping. Office, 503 14th st.; phone Oakland 3235.

METALLIC Warehouse—Separate apartments; money advanced. Porter, 466 8th st. Phone Oakland 1990.

NOTARY PUBLIC.

NOTARY PUBLIC.
Legal papers carefully drawn.
W. S. HARLOW
Real estate, life and fire insurance, 952 Broadway; Tel. Oakland 3670.

NOTARY PUBLIC—Legal papers carefully drawn. Porter, 466 8th st.; phone Oakland 1990.

MAGNETIC HEALING.

PROFESSOR KNIGHT'S phenomenal power works miracles of healing, and hopeless invalids restored to health when given up to die by doctors; no disease she may not cure. 1108 12th ave., East Oakland.

REAL ESTATE.

THE E. P.
VANDERCOOK
COMPANY.
1016 Broadway.

$1000—Lots in East Oakland Heights, 50x123, one block from Key Route cars, macadamized streets, sewer; city water, electric lights, etc.
$1750—New cottage of four large rooms, modern, electric fixtures, corner lot 100x100, in Fruitvale. Terms $700 cash, balance on easy payments. No. 862.
$2500—Modern cottage of 6 rooms and bath, on Alice street, north of Seventh street. No. 832.
$2500—New cottage of five rooms on northwest corner in Fruitvale, one block from cars. Storage house in yard. Fine garden. Fruit trees. Terms $900 cash, balance easy payments. No. 903
$3000—Modern cottage of six rooms, bath, servants' room, garden, chicken yard; all fenced. Fruitvale. Lot 50x200.
$3000—Cottage of six rooms and bath, situated on Thirty-eighth street near Grove. Terms $1500 cash, balance on payments to suit. No. 904.
$4750—New two-story house of 8 rooms; modern throughout. Situated in Lake district. No. 830.
$5000—Fine new two-story house of 8 large rooms; modern; garden, fruit trees; driveway and large yard. On Walsworth avenue. No. 887.

THE E. P.
VANDERCOOK
COMPANY.
1016 Broadway, Oakland Cal. Phone Oakland 285.

50x140
BARGAIN $1450
This is a fine lot, close to and east of San Pablo ave., owner is a non-resident and offers it for $29 per foot; street work all done; cost owner nearly $2000; this is a snap.
See me for houses and lots.
JAS. S. NAISMITH,
1056 Washington 7 Bacon Arcade.

Belden & Percival
$2850—Six-room, 2-story house and lot 28x147; central and near depot.
GET ON THE SAFE SIDE of the bay. In Central Key Route Tract; most central location; cheapest prices and easiest terms ever offered; lots $600 each, $100 down and $10 monthly; new homes, $2450 and up, $20.50 monthly, and as little as $150 down; send for catalogue and see it at once.
$15,500—The best buy in town, on a close-in cross street bet. Telegraph and San Pablo aves.; 89 feet frontage, with good improvements, netting 6 per cent income, which can be increased; its location and spendid business future assures a rapid increase in value.
$285 cash and $24 monthly—Beautiful new, earthquake proof cottage; high basement; paneled dining-room; circle windows, splendid constructed on sunny lot; short walk from business center and 1 block to depot.
$6500—Burned out merchant orders sacrifice of elegant home for immediate sale; 9 rooms, den, servant's room, cement basement with plastered ceilings; all finest construction, with 4-ft. foundation; circular veranda and round windows; splendidly constructed; sunny very central location, with lot 50x100, with children's playhouse; couldn't be duplicated short of $10,000.
Thirty minutes and 5 cents to San Francisco, the Central Key Route Tract is the ideal location for the man whose business or employment is in San Francisco; come and see it.
Belden & Percival
1112 Broadway, near 13th st.

$3150,
$750 CASH, BALANCE LIKE RENT.
8 ROOMS, MODERN,
FOUR BLOCKS SOUTH OF TELEGRAPH-AVE. KEY ROUTE STATION. LOT 37x115.
BRYANT & DERGE,
1112 BROADWAY.

M. B. SKAGGS,
North Oakland Specialties.
59th and Telegraph Avenue.
$2300—Fine, up-to-date 5-room cottage; large lot, street work all done; on car line, and close to park. 97
$2300—Another cottage of 5 rooms; 35x150 ft. 68
$2250—5-room cottage; everything modern; easy terms. 92
$2600—Modern cottage of 6 rooms; lot 50x100 ft. 46
We also have some desirable building lots that can be bought much cheaper now than a month hence; all the above property is near Telegraph ave. and short walking distance of Key Route stations. We "also" have one of the best wood, coal, hay and express business in Oakland; $5000. 100
OPEN ON SUNDAY. PHONE OAKLAND 7224. u

FOR SALE—Modern flat of 3 rooms; 6 rooms furnished, 4 unfurnished; rooms downstairs rent for $16; ferry communications. W. S. Runyon, Point Richmond.

FOR SALE—House of 5 rooms near University and cars; very small payment down; balance monthly to suit. 1929 California st., Berkeley. s

HOUSE for sale at a bargain; terms easy; 7 rms.; modern; lot 50x150; 1614 Fairview st., S. Berkeley, 2 blks. from Key Route depot. Apply 1313 Broadway, Oakland. s

TO LEASE.
One 22-room building, 3-stories, in good condition; suitable for wholesale business; location 9th and Clay; 52 years' lease.
One 20-room building, Clay and 9th; originally dwelling, but can be used for business purposes; 2-year lease.
Apply O. R. DeTURBEVILLE, 560 9th. u

TO LEASE.
50x150 feet on Webster st., near 14th st.; 3 to 5 years, at low rental.
ALBERT S. DAY,
1232 Broadway.

FOR LEASE—Two business sites on San Pablo ave., Oakland, and warehouse site near Tidal Canal, unimproved. Paul Goldsmith, Elk's Club, Oakland, Cal. u

TWO buildings; close to cars and train. T. C. Landregan, 5854 San Pablo ave.

PROPERTY WANTED.

WANT to buy a new, modern cottage, installments; location preferred east of College ave; full particulars requested. Box 100, Tribune.

WANTED—Two unimproved S. F. lots; outskirts of city; full particulars. Box 956. x

I WANT TO BUY AN UP-TO-DATE ROOMING-HOUSE; WILL PAY CASH; STATE FULL PARTICULARS. ADDRESS BOX 893, TRIBUNE.

—HAVE YOU ANYTHING LEFT—
For sale or rent in lots, houses, stores or business and residence property? If you have, list it today for quick results with
—LEONARD & CO.,—
Real Estate, Business Chances, Employment, Renting, 482 7th st., corner Washington, Oakland. u

WANTED—The best 5-room house in East Oakland, $2000 cash will buy. 895 18th street.

WANTED—Lot 30 to 35 feet frontage, close in; state location and price. Box 684, Tribune office.

TO EXCHANGE—Eastern property, town or country for California. Address 2770 Piedmont ave., Oakland. x

REAL ESTATE.

CARMAN'S COLUMN

"HOME, SWEET HOME;
THERE'S NO PLACE LIKE HOME."

The exquisite song, known to all. The cry of a homeless heart.

I wish you would buy a house and land—and MAKE A HOME—and Do It NOW.

Where there's a will there's a way.

You will it—I'll do it.

A cozy, convenient house, finished, fireproof, waterproof, and windproof; bungalow type, deep eaves; furnished; gas range, electric light, bath, etc.; $450 cash or time; smaller, $250.

If you have a lot, build; If you haven't I'll find it; If you have the cash, build; If you haven't, I'll provide it.

A fine house in Berkeley, 9 rooms; on quick car line; new, fully furnished; piano; nice section; convenient, "homey." $6000, easy terms.

I'd like to handle your property—you KNOW it would be well attended to.

A man's best references are himself and his work

CARMAN
1223 BROADWAY
OAKLAND
CALIFORNIA.

Three Big Value Buys

$1950
Secures a prett 3-year-old cottage of 5 rooms, with bath, laundry, electricity, etc.; on the East Oakland Heights; street work, etc., complete; pretty garden; terms.

$2450
Fine high basement cottage, on roomy lot west of Grove, convenient to Key Route; rented for $270 per annum; small stable; photo.

$3200
Fine 2-story, 8-room home; spacious lot and stable; owner leaving the State; near Grove and Key Route; Al neighborhood.

HARRY HOLCOMB,
INVESTOR OF CAPITAL,
314 San Pablo ave., Oakland, Cal.

Vacant Lot Owners
Can learn something to their advantage by addressing E. WARREN, 209 8th st., Oakland.

BOULEVARD REALTY CO., 1237 Old Co.

REAL ESTATE.

Sternberg, Chisholm & Lindberg

1008 Broadway, Oakland

REAL ESTATE —AND— INSURANCE

and to be relied on always

FOR LEASE—Term of years—Vacant lot 42x112 on Franklin near 14th st., Oakland. B. H. Griffin's, 1104 Union Savings Bank Building.

J. TYRREL, AGENT FIREMAN'S FUND INSURANCE CO. REAL ESTATE, 1010 BROADWAY

$3000—9-room house; lot 33x100; East 18th st.; easy terms. 6-933

$3000—New 5-room cottage; lot 35x100; close to KEY ROUTE STATION. Very fine. 4-1611

$3500—6-room old house with lot 25x75; 709 Franklin st. Business location. 2-1256

$7000—9-room house with lot 50x100; 14th st., between Grove and Castro. Look this up, bargain. Terms. 2-1530

$7000—8-room house with lot 30x100; 17th st., close in. 2-1661

We have large lots, in good locations, to lease or sell, suitable for stores, factories and dwellings.

$2350—8-room house with lot 50x125; near Telegraph ave. Owner has to go away.

5-1863

J. TYRREL, REAL ESTATE and INSURANCE, 1010 Broadway

WAREHOUSE AND MANUFACTURING LOCATIONS CLOSE IN AND NEAR RAILROADS 75x100 feet, on 2d, near Clay st.; only $5500

75x100 FEET ON THIRD ST., NEAR BROADWAY; ONLY $15,500. An excellent location on Western Pacific, adjoining depot site on Broadway.

ALBERT S. DAY, REAL ESTATE AND LOANS, FIRE INSURANCE, 1333 BROADWAY, OAKLAND, CAL.

Central Oakland

Tract lots, business or residence property, see

Richard J. Montgomery

Key Route Station, Telegraph avenue and Fortieth street. Central Oakland.

FOR SALE—At beautiful Piedmont, choice lots on Oakland avenue, see owner. Tilston, 617 16th st., Oakland u

PORTABLE HOUSES.

Artistic, portable bungalows, a boon to fire sufferers cost from $100 to $125 per room delivered in 10 days; all sizes and styles; portable cottages, stores, real estate offices, automobile garages, schools, churches, etc.; order now while the supply lasts. Cline & Duncan, general agents, 482 7th st., Oakland.

BEAUTIFUL residence, with stable, barn and barnyard, in Piedmont district; lot 275x250; will be exchanged for San Francisco business property. Address J. S. M. Tribune office. u

FOR SALE—N. E. cor. 19th and West sts., Oakland, 80x100; two six roomed cottages, well rented, no lease; price, $950; one-third cash, balance at 8 per cent; a splendid buy. Harrod & Robert, 2140 Center st., Berkeley.

FOR SALE—Apartment house of 32 rooms; no agent. Box 144 Tribune.

Corner across from S. P. freight shed, with 125 ft. frontage, must be sold in eight days; snap.

E. M. HINCH, 878 Broadway.

A BARGAIN—160 acres near Redding, Shasta Co., must be sold; improvements worth more than price asked by owner. F. W. Fish, Fruitvale, Cal. u

WAREHOUSE AND MANUFACTURING LOCATIONS CLOSE IN AND NEAR RAILROADS 75x100 feet on 2d street, near Clay street, only $5,500

75x100 feet on 3rd street NEAR BROADWAY, ONLY $15,000. An excellent location on Western Pacific, adjoining depot site on Broadway.

ALBERT S. DAY, REAL ESTATE AND LOANS, FIRE INSURANCE, 1333 BROADWAY, OAKLAND, CAL.

O. M. Wooster Company Temporary office, 1141 McAllister St., San Francisco.

Exceptional opportunities in the country. Sell homes. Easy payments to suit present emergency.

10-acre homes at San Martin, orchards and vineyards; moderate price; installments, $15 monthly

$2500—15 acres near Redwood City, 5-room cottage, barn, etc., only $500 down, balance monthly payments

$1400—10 acres on railroad in Santa Clara county, house, barn, etc., only $300 cash, balance $15.55 monthly.

Nicely wooded sites at Redwood City, 1 acre $450; five acres $1350. Easy monthly payments.

Large villa lots at Palo Alto, street work and sidewalks free; $10 monthly.

Sacramento valley irrigated lands, cheap, easy terms.

15,000 acres stock and grain ranch, only $6 per acre. u

O. M. WOOSTER COMPANY

E. A. CANALIZO HAS NOT INCREASED PRICES. OFFICES, BUILDING SITES, FACTORIES, ROOMS, HOUSES, EVERYTHING. E. A. CANALIZO, 777 Bacon Building, Washington, 11th and 12th streets. u

FOR SALE.

$3500—A splendid investment in Alameda; 1 block to street car, 1 block to Park st., 1 block to Park, 1 block to bay, 2 blocks to S. P. Local, wide street, good neighborhood; lot 50x157; front and back lawn, driveway, large palm tree, fruit trees, lots of flowers; well, mill and tank; 2-story tank house; 2 flats, each containing 5 rooms, bath, conversatory and large laundry; could rent for $40 per month. See owner at 1117 Park ave., Alameda, or THE MERRITT-WOLCOTT CO., 953 Broadway, Oakland. u

SNAP.

LOT TO LEASE 120x115

Near town; for 1 to 5 years. Good for wholesale business. Box 942.

LINDA VISTA

LINDA VISTA is in the geographical heart of Oakland. Is in the hills. It is Oakland's best residential district.

A new, splendidly built residence in Linda Vista, with a magnificent view of Bay and Hills. A perfect home. Same price as previously, $6250.

KARL H. NICKEL CO., Inc.

Suite 62 - - Bacon Building

REAL ESTATE.

C. J. STOVEL REALTY CO.

$2650—One lot and nice cottage, near Adeline and 34th sts.; price recently reduced $500 for quick sale.

$2900—Large lot, 50x110, with cozy 6-room strictly modern residence; situate in Piedmont district; ½ block from car line; owner leaving city; must sell.

$3000—Nearly ½-acre suburban residence property; 6-room modern house; small fruits and ornamental trees; high class residence district; 2 blocks from car line and 18 minutes' ride from 12th and Broadway.

$12,500—Beautiful residence of 14 rooms, partly furnished; large grounds; situate on 14th-st. corner, west of Linden; will sell or rent for $150 per month.

$3500—Warehouse site, 100x120; situate on S. P. line near Golden Gate station.

$4500—New, strictly modern residence, 7 large rooms; lot 29x110; sunny side of street; 4 blocks from postoffice and in location where ground is fast increasing in value.

C. J. Stovel Realty Co BACON BLDG., CORNER WASHINGTON AND 12TH STREETS.

WAREHOUSE SITE WAREHOUSE SITE

WAREHOUSE site, near Adams wharf; corner, 100x75, with improvements; $10,000.

NINTH STREET,

Close in; occupied by flats; price $7500. This will pay 20 per cent on the investment. I have contracts on these and can deliver them.

APPLE ORCHARD

For sale cheap, or will exchange for Oakland real estate.

M. T. MINNEY, 470 Eleventh st.

REALTY-BONDS AND FINANCE CO., (Inc.) 1172 Broadway, Corner 14th St.

HOMES. A new modern home. $4350.

Let us show you this home, 2 years old; 7 rooms, modern, sunny; north side of street; fine neighborhood; not a house and lot in the block cost less than $5000; fine garden; 9 blocks' walk to 14th and Broadway, 4 blocks to new 22d-st. Key Route to S. P. and only 200 feet from Telegraph avenue. Can you beat it? Cause of selling, owner leaving for East. Terms can be arranged.

$4000.

A beautiful 2-story, 8 rooms and bath; north side of 30th st.; close to Telegraph ave.; modern throughout. $4250.

North side of 24th st. near Grove, lot 45x135; modern cottage of 7 rooms, high basement; cost over $5500. A rare chance.

$3200.

Modern cottage on north side of street; lot 50x100; 5 blocks to 22d-st. Key Route.

$2650.

A cottage in Fruitvale, just completed; 6 rooms and bath, high basement; cedar shingle finish; close to Fruitvale ave.; easy terms.

REALTY-BONDS AND FINANCE CO., (Inc.) Exclusive Agents. 1172 Broadway, Cor. 14th St., Oakland.

FOR SALE. FOR SALE.

Unexpired term of long lease on nicely furnished front offices; all ready to go into; all fixtures included; centrally located. Address Box 814 Tribune office.

RENT 5 acres fruit ranch and 4 rooms for family looking for home this summer. M. NORTHRUP, Fruitvale, Dimond P.O.

SEE

$1700—2-story house, 7 rooms; furnished. 40x182, 2 blocks to Hayward car line, Elmhurst; $400 cash, balance monthly payments. Owner leaving State. CHAS. F. BURKS, 1068 Broadway.

Mill Valley

The Switzerland of America. Boyle Park, the Choicest Spot. Large wooded lots; winding streets to be sewered and graded; grand view of Mt. Tamalpais and the bay. Free from Fogs and Earthquakes. Lots from $600 up. Building restrictions. Furnished and Unfurnished houses to let.

L. T. PARKER, Agent. Office open Sundays.

LOT with small residence and large building suitable for manufacturing; price reasonable and terms to suit purchaser. Apply at Higgings' blacksmith shop, cor. 4th and McDonald ave., Richmond. u

IF YOU are looking for East Oakland and Fruitvale real estate, see us; we have many very cheap pieces of property for sale.

BOULEVARD REALTY CO., 1227 Old Co. road, cor 25th ave. u

SALADA BEACH.

Here's a boon to fire sufferers: after May 16 we will have a 5-cent fare from any part of S. F. to residents of Shlada Beach. Artistic portable bungalows constructed at $100 per room, on easy payments; ready for occupancy in ten days; a co-operative kitchen, laundry, etc., will be established; tents put up if desired. Beatiful Salada Beach, five miles from S. F., is the place to live happily and economically, our friends who bought lots before the fire need not worry; they, with others less fortunate, can enjoy these advantages; lots $300 and up; all modern improvements; terms to suit. Particulars and booklet J. B. MILLER, Pres. Ocean Shore Land Co., or temporary office Cline & Duncan, 482 7th st., Oakland. We were first to engage space in S. F. Real Estate Exchange. Here's to the new and greater San Francisco. u

A BARGAIN—A fine large lot, 100 ft. frontage in Piedmont; cheap. We want to get away from here. Box 883 Tribune office. u

FOR SALE OR EXCHANGE

For Oakland, Alameda or Berkeley real estate, 120 acres dark sand loam, clay sub-soil, thoroughly improved and free from encumbrance; 2 wells and lots of good water; 7-room dwelling, hay sheds and frame barns; upwards of 200 fruit trees; being about 2 miles from the County Seat Presque Isle, Co., Rogers, Mich. Earthquakes, cyclones, tornadoes unknown in this section. Address owner, 705 East 14th st., East Oakland, Cal. u

FOR SALE—AN IDEAL HOME.

Beautiful large 6-room house on lot 48x150. All large sunny rooms, spacious reception hall; the house is modern, sanitary and up to date in every respect; fruit, flowers, chicken yards and barn. Reason for selling, owner going to Europe. This property must be seen to be appreciated. For further particulars, terms, etc., call at premises and see owner, 477 34th st., near Telegraph ave., Oakland. u

FOR SALE—Dairy of 25 cows; lease, custom and pasture. Box 997 Tribune.

REAL ESTATE.

AUSTIN SAYS

Notwithstanding the unparalleled demand for downtown business property and for factory and warehouse sites, we must consider the wants of home-seekers, both renters and buyers. My list of all kinds of property is, as always, complete and up to date. Our prices are normal and rents the same and a plentiful supply for all. You will find the prices of the properties I advertise not inflated at all, but many of them REDUCED. Those following prove it. My corps of competent, courteous salesmen is ready and able to handle your business in their customary, thorough manner. Owners can do their part and serve themselves as well by listing their property here for quick results if the prices are fair and reasonable—not otherwise. If you don't see what you want here, we probably have it anyway. Call in and see.

That pretty Piedmont cottage on Walsworth avenue, 4 rooms, bay window, high basement, bath, etc., etc., is still for sale at $1850. No change in that price.

$1450. This is reduced; 5 rooms, all large, high basement, a sunny, cozy, plain little home for a little money. This isn't stylish, but is good as far as it goes. On West Fourteenth street.

$3000 is the same old figure for 6 large rooms, porcelain bath, large porch, combination fixtures new, nover occupied, story and a half. Lot 145 feet deep; swell new neighborhood, half block to Grove street on Apgar or Thirty-ninth, and 2 block from Key Route Depot at Fortieth street.

$2750—Store and a very good flat on the best business street in West Oakland. Business all around it. This ought to figure $1000 for the lot and $1500 at least for the building, but the owner really wants to sell. You'll never be sorry for at least looking at this.

$2000—Colonial cottage of 4 rooms and bath. Lot 70 feet front, irregular in shape, prominent avenue, corner, 2 blocks from the new Key Route and will be business property. Fine place to build a couple of little stores on the vacant part of the lot.

$650 for 52x100, or $325 for half of it; street work done; 3 blocks from S. P. R. R. station at San Pablo avenue and Fifty-ninth street. Sewered and everything. You don't need all cash.

And only $2300? This house is a house! Look at it! Not a bit of damage, though far from new. Anyway, it's well built and shows it. Has 6 rooms and bath, two story, comfortable, solid not gaudy. Lot has double frontage, one block from station, above Seventh street, in West Oakland. Rents now for $20, worth $25. How do you like this at $2300?

$8000—Model in every sense. Furnished completely. Cottage of 7 rooms, every convenience, open lawn, lot 50x150 (note that); abundance of vines and shrubbery, cannot be adequately described here, electric cars alight there. Key Route station about a block away; high ground, near the lake, healthiest locality, in fact for $9000 you could improve on its cost and size but not its beauty and comfort. If you are looking for a home in its full sense and can afford $8000, seeing this will well repay you.

I have only presented a scattering few of the best ones here. If you want to buy, I probably have just what you want. Any size, any location, any plan of payments. Big or little. Improved or not. GEO. W. AUSTIN, 1002 Broadway, Oakland.

R. M. ANTHONY, 422 10th st.

$2250—Nearly new two-story house, eight rooms; close to electric cars and near local; lot 40x100; street work complete; elevated site, south front; a real bargain; East Oakland; easy terms.

$2150—Modern two-story house, 7 rooms; lot 40x100; fine view; half block to electric cars, local station convenient; street work done; will cost $2500 to build home today; very cheap; Fruitvale; easy terms.

$3500—Modern house, 16 rooms; central; good stable, lot 80x125; ample room for flats on unimproved portion of lot; to close estate; very cheap.

$5000—Good, modern house, 11 rooms; central; 5 minutes to local; lot 40x125.

$4000—Two-story house, 8 rooms, central and always rented; rents $31.50 per month; lot 40x125; to close estate; bargain.

$3100—Very attractive home; lot 50x135; good house, 11 rooms, fronting S.; all street work done; cheap place.

$2650—Good 6-room cottage; lot 34x112; bet. 12th and 14th sts.; rents $26 per month.

$2000—Corner lot, 86x106; on main electric line in very thickly settled locality; good place for cool yard or flats.

$800—Lot 33x87, 1 block to electric and to new line on 22d st. Key Route. Warehouse and factory site for sale. Bargains in cottages. Houses for rent. R. M. ANTHONY, 422 10th st. u

FOR SALE—5-room house; lot 25x125; one block from car. 414 7th st. s

FOR SALE—Four elegant new houses on 25th st. near Telegraph ave.; tiled bathrooms, beam ceilings, and everything up to date. These houses are bargains and will sell cheap on easy payments; they are within 600 feet of new Key Route ferr yline. Inquire J. Conant, 534 25th st., or 460 10th st. s

FOR LEASE OR FOR SALE,

In beautiful Fruitvale, 17 acres of land with house of 20 rooms, partly furnished; flowers and shrubbery of all varieties; abundance of fruit and shade trees; horse and buggy, wagon and farming implements; 3 cows, chickens and pigeons, 6 acres in grain; this property is located near the foothills and is within 2 blocks of street cars to Oakland, Alameda and Berkeley; trains to S. P. every 20 minutes; will rent this property for $100 per month; sale price $25,000. For further particulars call on or address RUDELL REAL ESTATE CO. S. E. corner Fruitvale avenue and Washington streets, Fruitvale, Cal. Phone Vale 691.

MODERN 5-room cottage, 25th near Broadway; $3500. Owner at 802 Franklin st., Fruitvale if desired. u

FOR SALE—5 rooms, furnished. 871 East 15th street.

CHINESE INTERPRETING Accurate, 50 cts hour. 471 10th st.; phone 2827 Oakland. Miss White. u

SEVEN lots for sale cheap in Fruitvale. Easy terms. Call at 16 8th st., Oakland, Cal. u

LOT to lease, 120x115; near town; for 1 to 5 years; good for wholesale business. Box 942, Tribune office. u

FOR SALE—In Berkeley, 2 blocks from station, fine 2-story house, seven large rooms, bath and large reception hall; lot 50x135; $3500. Address Box 424, Tribune office. u

FOR SALE—8 new and modern 5-room cottages, from $2100 and up. Henry Behrens, 1222 Fruitvale avenue. u

LODGING HOUSES FOR SALE.

NINE-room lodging house in business center, $500. Box 434 Tribune.

LODGING-HOUSE; fine paying; cheap rent; must be sold at a sacrifice; clears $150 a month. Box 151, Tribune.

TWENTY-FIVE rooms for office use; every room connected; street front. Mrs. McElroy, 363½ 12th st., Oakland.

THIRTY-ROOM new house, new furniture; $2600; income $700; rent $120; 16 rooms for $1300; income $200; rent $60; half down, balance installments. King's real estate and business chances, 457 9th st., near Broadway.

FURNISHED lodging house, 16 rooms; right in town, nice home and business; cheap rent; lease. 917 Jefferson st.

TWENTY-SIX-room lodging house; price $1200; rent $35 per month. 1054 Broadway, Oakland.

CENTRALLY located house of 14 rooms, completely furnished, splendidly arranged for boarding. Address 44 Bacon block.

FOR SALE CHEAP—A good paying boarding house. House and ground, with lease. Inquire Box 766 Tribune office, Oakland. q

TYPEWRITERS.

NEW and second-hand typewriters bought, sold, rented, repaired, exchanged. 521 13th st.

HOUSES FOR SALE.

$2250—BEST buy in Oakland, new modern 5-room and basement cottage. Owner 353 49th st. near Broadway. s

NEW 5-room cottage and furniture; gas, toilet and electric lights; $1000 cash and $1000 installments. J. M. Ruth, owner, Michigan ave., near Elm st., Elmhurst. s

FIVE-room cottage; Jefferson near 8th; cheap. Call 802 Franklin st., s

SNAP—Cosy 5-room bungalow, nearing completion; lot 35 ft. frontage; $2900. Owner, 1201 7th st. s

FOR SALE—Seven-room cottage on sunny side of street; will sell furnishings; 550 22d st., Oakland. s

FURNITURE of 4-room cottage for sale; cottage to rent; porcelain bath, gas, electric lights; 4 blocks from Key Route; close to electric cars; rent reasonable. Box 407 Tribune. s

NEW 4-room, sunny cottage; lot 50x135; garden laid out in berry bushes. Inquire at 1534 Fairview st., South Berkeley, Cal. s

FOR SALE CHEAP—Two new and up to date 5 and 6 room cottages, well built; beautiful finish and workmanship; modern in all respects; within two blocks of three street car lines; 8 minutes' walk to S. P. Co.'s station; fine location and best of neighborhood; to see these is to buy them. P. Sehrensen, owner, 1231 Old Co. road, cor. 25th ave., E. Oakland. s

FOR SALE—30-room hotel in growing city, 115 miles north of San Francisco; rent $40; price $900. Box 932 Tribune. s

FOR SALE—A home with 7 rooms, 4 of which are 14x16; large reception hall; unusually large pantry; gas room; tin closet, trunk room; large basement having wheel house; special place for coal and fruit; splendid chicken house; nice lawns and flowers; specialties of house, large closets and family conveniences. Built specially for the owner; carefully built, not thrown together. Lot 40x100; price $4900. Apply 577 34th st., Oakland, Cal. s

CHANCE FOR DOCTOR.

Here is a chance for some live physician wishing to locate with a good start: In good town 20 miles from San Francisco. Retiring physician will sell complete furnishings of 7-room flat, all modern, office furnishings, books, instruments, etc.; also horse and buggy; dentist chair and some appliances. This is a splendid chance for a good physician to step right into a good practice. The whole outfit is cheap, too, and terms would be given to the right party. Adress Box 389 Tribune.

OAKLAND home, modern, nearly new, 7 large rooms, bath, pantry, closets; lot 28x100; completely furnished $3750; terms. F. Grossegup, 60 San Pablo ave., Oakland. s

BEAUTIFUL downtown new home eight rooms, furnished; 3 blocks from business center. Address owner, Box 161, Tribune office. s

$1750 cash, or $2500 cash and installments, buys furnished house of eight rooms; central, sunny, modern. 516 36th st.; phone Oakland 3936. s

COTTAGE 5 rooms and bath; rent $17; furniture for sale, $125. 4525 Grove st.

FOR SALE and immediate removal—2 cottages, 1157 and 1161 Franklin st.; also, wanted bid for excavating basement same premises. State Savings Bank.

FOR SALE—Good 8-room home and elegant side lot for flats. 1316 Linden. s

FOR SALE—Cottage of 5 rooms; high basement. Lot 35x125. 424 East Seventeenth street. Inquire First and Grove streets. Electric Light Works. John Deuschle. s

FOR SALE—By owner, 5-room new bungalow cottage. Inquire Box 995, Tribune office. s

FOR SALE—Fine house, 50 feet frontage, 14 rooms, central near Broadway, apply Mrs. Lesher, Berkeley P. O. s

HOUSE of 8 large rooms, new building, will lease or sell; located on Ocean boulevard; address Mrs. G. Lesher, Berkeley P. O. s

FOR SALE

A NEAT 9-room flat that is bringing in a neat little sum of $35 month, unfurnished. The building is only 4 years old and just 4 blocks from the Court House. I will sell this at a bargain and at the same old price. Owner going East at once. See Stansberry at 414 Seventh street, Oakland, in the Employment Office.

You will buy this if you see it. Price $2750.

SEVEN room house for sale; immediate possession; lot 75x150; price $2500; apply 1130 East 20th st., Oakland. t

VERY desirable colonial cottage, 9 rooms and bath, on one floor; nearly new; modern; sunny side of street; every room light and cheery; walking distance to business center and Adeline station; between two car lines; will sell furniture, if desired; immediate possession. Owner, 1223 Adeline st.

$200 cash buys a 14-room lodging house; clearing $50 a month. Parkhurst, 414 7th st. s

FOR SALE OR EXCHANGE.

Two modern, 5-room cottages and one vacant lot in Vallejo; will sell on easy terms or exchange for Oakland property. Address 1519 8th st.; phone Oakland 1866.

EIGHT houses in Alameda. All rented. Dr. Gamble, corner High street and Penniman avenue, Fruitvale. u

FURNISHED house, 8 rooms, modern; central and sunny. 516 30th st.; phone Oakland 3936. s

$3000 house, 9 rooms, bath; small barn; near Key Route. S. Berkeley; rents $40 month. Box 938 Tribune. s

FOR SALE—Large 5-room house, near Key Route and S. P. trains; a bargain. See owner at 1125 Santa Fe ave. s

BARGAIN—Splendid 8-room house, barn and windmill; half block from Key Route and S. P. station; good office location; lot 60x180. Apply, owner, 2024 Dwight way, Berkeley. u

FOR SALE—2 choice lots at northwest corner of 11th and West sts.; 50x75 feet; 12-room house on inner lot; one block from electric cars; central. Owner, 1057 West street. u

$3000—Newly furnished 6-room bungalow, occupied but one month. Modern. Choice location. Part cash. A bargain. One block to car. Call or address E. J. Harris, 2502 Peralta avenue, Fruitvale. s

FOUR-ROOM furnished flat for sale; modern and up to date. 473 23d st. u

FRUITVALE REAL ESTATE.

Rhoda Tract

New subdivision.

Upper Fruitvale

Grandest location for homes in Alameda county; 114 beautiful large lots, high and level; city water; near cars and school; $6 per front foot; terms or cash.

Stotts & Rhoda

Dimond Postoffice, Upper Fruitvale. Office, corner of Fruitvale ave. and Hopkins st.; phone Brook 2813.

BOULDER CREEK REAL ESTATE.

FOR SALE—The best located residence in Boulder Creek, Filbert sta., Santa Cruz mountains; 7 rms.; modern bath rm.; completely furnished for immediate occupancy; an ideal summer home; new barn on premises; 20 bearing apple trees, and a few prune, peach and fig trees; architecture of the bungalow style; size of grounds 200x150; the elevation commands a beautiful view, which is situated on the side of the mountain; both mountain and well water; will sell at a reasonable figure. Adress or call on W. L. Price, Tribune office, Oakland. u

ROOMING HOUSES FOR SALE.

$1100—14 rooms, with lease.

$800—9 rooms; good furniture; low rent; fine location. 458 9th st. W. F. O'Banion.

FOR SALE—30-room hotel in growing city 115 miles north of San Francisco. Rent $40. Price $300. Box 933 Tribune.

BERKELEY REAL ESTATE.

MUST be sold—A nice corner lot; 50x100; cheap; parties leaving. Inquire 646 40th street, Oakland. u

TO EXCHANGE.

FOR SALE or exchange for San Francisco property, 450 acres of land, all under cultivation, 6 miles from Lodi. For further information call or address Owner, 868 21st st., Oakland. v

LOS ANGELES property, city and country; want Oakland or San Francisco. Alden, 468 10th st., Oakland. v

TO EXCHANGE—120 acres in Dent Co., Mo.; near county seat; good house, large barns, sheds, smokehouse; everything in fine shape; 75 acres improved; apples, peaches, cherries, etc.; 30 acres good bottom land, all fenced; now rented out for one-third of the crop; what have you to exchange for this property? Cash price, $20 per acre. We have a good list for sale; we make a specialty of exchanges; come and see us and you will do business. Eastern Real Estate Co., G. F. Abbott, manager, 468 11th st., Oakland. v

FOR SALE, or EXCHANGE

For California property, improved or unimproved, 13 acres of fine land with perpetual spring on it; fenced. This property adjoins the thriving town of Kingman, Kansas, and I am willing to sacrifice it at the present time. Call for particulars at 428 10th st. v

CORNER grocery—Exchange for lots or payment on house and lot. Box 903 Tribune. v

FOR SALE or exchange; Fresno city property; house, two lots, large barn. 1718 8th st.; no agents. v

FOR SALE OR EXCHANGE—Cheap 5-room house; lot 44x100; must and will sell. Man has been sent to the mountains, wife waiting for money to join him. The first one comes will get this place for $1100. Bank loan $700; don't wait, come now if you want a home. Also I have a good house on Merrimac st. worth $2900; will exchange this for flats worth 4 or 5 thousand dollars and pay cash difference. Why do you keep your money and get nothing for it when you can get great bargains and double your capital in a short time, by calling on GEO. F. ABBOTT, 468 11th st.; phone Oakland 8432. v

To Exchange, Chicago

Apartment buildings, best location, North Shore, for San Francisco property; $15,000 to $100,000 deal. Will be here all this week with pictures. Address Box 685 Tribune office, Oakland.

The Hotel Pepper

Of LOS ANGELES—For Sale or Exchange for Oakland or San Francisco property. One of the leading tourist hotels in the State. Over 100 rooms, completely furnished. Six-story building in heart of city. W. R. THOMAS, 1305 Broadway. v

WANTED—MISCELLANEOUS.

WANTED—Franklin or auto car runabout, 1906 model; cash. Geo. Pearson, cor. Fruitvale ave and Belmont, Fruitvale. j

HORSE wanted for cash, about 1200 lbs. Also buggy and harness. 2160 Chestnut st., Oakland. j

WANTED—Responsible party of three, with reference, to take charge of furnished house; can handle horses; no children. Address E. F. M., Box 415 Tribune. j

WANTED—Clarinet (A). Box 415 Tribune. j

HOAG STOCK—Will buy 100 shares; state price. Box 148 Tribune. j

WANTED—Remington typewriter, No. 6. C. R. Baenden, Seminary avenue, Fruitvale, Cal. j

WANTED—Remington typewriter No. 6. C. R. Baenden, Seminary avenue, Fruitvale, Cal. j

WANTED—To hire a cheap horse and wagon by chimney builder, call today, 644 Fairbanks street. j

WANTED—Will buy diamonds, set or loose, if a bargain. Diamond, Tribune office. j

CARPENTERS—I want to build a bungalow, call 956 Broadway, by Monday. j

PIGEONS WANTED—Maltese, runts and crosses for squab breeding; state quantity, lowest price and where seen; cash purchaser; box 987 Tribune office. x

WANTED—A good milch goat for infant's use. Apply 5805 Shattuck ave.

MACHINERY WANTED—One universal Milling machine, complete; two lathes, about 11-inch swing; two drill presses; one small and one to drill about one-half inch. J. GREGORY, 2705 Ridge road, Berkeley. j

FOR SALE—A 5-room cottage furnished 1709 Eagle ave., Alameda. Also tailoring business at Upper Fruitvale. j

WANTED FURNITURE—I appeal to kind people who have too much or who wish to sell their household, 4 or 5 rooms, so that we get a home again in Oakland (fire took everything), on installment; we are all able to work. Mrs. P. B., box 997 Tribune. j

WANTED—Permanent board in the vicinity of Lake Merritt, for two young gentlemen. Box 877 Tribune. j

WANTED—Permanent board in the vicinity of Lake Merritt, for two young gentlemen. Box 877 Tribune. j

TYPEWRITER wanted. Smith-Premier preferred. Apply 1131 E 21st st. j

FOR SALE.—Complete small oil refinery, boiler, still, pumps, steel and wooden tanks, all ready to operate. Call or address 432 37th st., Oakland. x

GOOD home for a large dog; state price. Answer box 823. j

WANTED—A windmill and tank. Call or write 620 58th st. j

PIANO—A thoroughly reliable family of 2 will take a good piano, free of storage charges and give it excellent care in exchange for private use; not professional; references furnished. Address Box 558, Tribune office. j

FURNITULE by private party to furnish rooming house. Address 524 18th st. j

ROLL top desk, by private party. Box 548 Tribune. u

ATTENTION, furniture sellers!—We have the market for all kinds of household goods; will pay best prices, or will trade. Phone Oakland 6913; Eastern Auction Hall, 413 San Pablo. j

FURNITURE WANTED—If you want the most money for your furniture, merchandise, etc., send for the Oakland Auction Company, 401-403 8th street, corner Franklin, under Galindo Hotel; phone Oakland 4479. j

DON'T sell your household goods until you see J. Colman, 412 11th st., where you will realize most for it. Phone Oakland 2268. x

SECOND-HAND safe, $50; snap. Richardson Bros., 123 New Montgomery st., S. F. j

FURNITURE WANTED—We will give you more cash for your furniture or any kind of merchandise than you can get from any dealer or private party. J. A. Munro & Co., 1005-7-9 Clay st.;

FOR SALE—MISCELLANEOUS.

FOR SALE—A Kohler & Chase upright piano; also fine mandolin and top buggy. Busch's Resort, San Leandro road, Fitchburg. x

PARLOR set for sale. 1963 Webster st., Oakland. x

FOR SALE—Printing Press—

4-roller 2-revolution Campbell.
Size of bed 37x52, front delivery.
Speed 1400 per hour; good condition; now in use.
Can deliver immediately; price $1000 as it stands. Los Angeles Printing Co., 282 West First st., Los Angeles, California. x

WHITE sewing machine; tailors' use; needs some repairing; a bargain; $20. 1009 Santa Clara ave., Alameda. x

GUITAR and banjo, with leather case, $20 each. 1460 Fruitvale ave., Fruitvale. x

FOR SALE CHEAP—A large-sized black walnut, rolled top desk. Apply 660 Brockhurst st., Oakland. x

FOR SALE—Loco-mobile, 7-horse-power; good order; carry six; just the thing for running over country. Inquire 1st house east of Fruitvale ave., on E. 14th st. x

FOR SALE—New cut down furniture wagon, team and harness, all in fine shape. F. Fitch, 850 McAllister st., S. F. x

FOR SALE—Cheap, if taken at once; sewing machine, organ, gentleman's 144 Filbert st. x

LADY that's lost everything in 'Frisco fire, wants room, pay for it in sewing, in well-to-do, refined family. Best refs. bicycle. 1442 Filbert st. x

NEW Century typewriter, almost new. 678 14th st. Call 4 to 6 p. m. x

FOR SALE—Miscellaneous Continued.

FOR SALE—Complete furniture for five-room cottage, and cottage to let; good as new; a snap. 831 55th st., Oakland x

FOR SALE—Well matched pair of Shetland ponies; also camp wagon, team and harness. Apply Park ave. near race track, Emeryville. x

FOR SALE—Dairy of 25 cows; lease; custom and pasturage. Box 998 Tribune. x

FOR SALE—No. 2 Sharpels Separator, $50; also 4 cows; will rent or exchange for dry cows. Address Geo. Knight, 664 57th st., Oakland. x

FOR SALE—2 motor cycles, 1 Underwood typewriter, 37 pictures of earthquake ruins. Call or address 1336 Franklin st., bet 5 and 7 p. m. x

FOR SALE—6 genuine White Brahmas for the first time laying, and 1 rooster at $1.75 a piece; also settings for hatching. THEO. FRICKE, Forest St., Fruitvale.

FOR SALE—Columbia chainless bicycle, cost $75; will sell for $25 if taken before Saturday night. 1130 E. 16th st.

FOR SALE—Indian motorcycle, 1906 model. Apply M. T. Minney, 470 11th st.

ELEGANT Vose upright, almost new; less than half original cost. Box 408 Tribune. x

NO. 6 REMINGTON typewriter, in first-class condition; price $75; practically new. 160 8th st. x

FOR SALE—Perfectly new sewing machine, New Home and perfect order. Apply real estate office, E. 12th st. and 6th avenue. x

HOUSEHOLD furniture, including piano, for sale; house for rent. 543 33d st. x

A BARBER chair; good as new; $15. 431 38th street. x

MACHINERY FOR SALE.

We have the following second-hand machine tools that we will sell at a very reasonable figure and can made shipment at once. Write for prices. A bargain.

1 24x18-0 inch engine lathe, 11-ft. between centers.
1 52x16-0 inch engine lathe, 9-ft. between centers.
1 20 inch engine lathe, 8-ft. between centers.
1 open side planer, 5-0 x 32-0 inch, will plane 26-0 inch.
1 chain mortiser (wood working machine).
1 moulder (wood working machine).
1 moulder.
1 hand shear.
1 cam power punch, back geared.
1 18-inch drill press, back geared.
1 24-inch drill press, back geared.
1 26-inch drill press, back geared.
1 27-inch drill press, back geared.
1 30-inch drill press, back geared.
1 31-inch drill press, back geared.
1 40-inch drill press, back geared.
1 universal grinder, No. 1.
1 6-inch Jarecki pipe machine.
1 1500 steam hammer.
1 Smith-Mills shaper, 32-inch strike, 24-inch cross feed, 20-inch elevation.

Also have large stock wood pulleys to close out, 70 per cent off list, f. o. b. Los Angeles. Send for list.

LLEWELLYN IRON WORKS, Los Angeles, Cal. x Los Angeles, Cal.

CHICKS 10 cents, thoroughbred White Leghorns. 1213 East 22d st. x

KODAK developing outfit; also artist's case of oil paints and brushes. 1054 19th street. x

FOR SALE—White bull terrier pups. Thoroughbred with pedigree. Inquire at 606 Apgar st., Oakland. x

A FINE new upright piano. 622 9th st., Oakland. x

OFFICES FOR RENT.

Corner San Pablo ave. and William st., near 19th. Apply on premises. Cunningham & Politio, Architects. x

CALIGRAPH typewriter for sale at a bargain. Call at 404 E. 16th st. x

FOR SALE—Furniture of 6 rooms, complete; cheap; flat to let, $15 a month. 670 25th st. x

FOR SALE——A Blickensderfer typewriter, as good as new. 61 8th st.

FOR RENT or for sale—1-H. P. to 15-H. P. motors, direct and alternating. Oakland Electrical Co., 405 12th st. x

BARGAINS in motors; bought, sold, exchanged or rented. Weidenthal-Gostiner Electric Works, 742 Mission st., S. F., bet. 3d and 4th sts; phone Main 5830. x

DOES YOUR ROOF LEAK?

CALL or Phone Oakland 1906 for estimate; Plastic Slate Roof Coating, Ready Roofing. P. R. & R. Co., 427 15th st. x

FOR SALE—Fine thoroughbred P. Rock eggs, $1.00 per setting. Miss F. W. Buckley, R. F. D. Berkeley. Res. through tunnel. x

WE sell high-grade sand from new pit, for building purposes, on cars Oakland or Berkeley. Santa Fe Sand and Gravel Company. Phone Berkeley 51. x

GAS and oil engines, 4 carloads, centrifugal pumps 4 carloads. Ready for immediate delivery. G. W. Pike Pump Company, 101 Eighth street, Oakland. Phone Oakland 4276. x

FOR SALE—By a refugee, a brand new typewriter at cost; single case, universal keyboard; writes in sight, manifolds 12 copies; perfect alignment; never gets out of order. Address Box 127, Tribune office. x

FINE bay mare, kind and gentle. Store, cor. 39th and Telegraph ave. x

COLUMBIA chainless bicycle, and "Hammond" typewriter. P.O. Box 94, Oakland. x

FOLDING go-cart, rubber tires; price $2.00. Box 396 Tribune office. x

OLIVER typewriter, ordinary and long shifts. Can be seen at 150 8th st., after Monday, May 7. x

FIFTY yards velvet carpet for sale cheap. 561 9th st. x

FOR SALE—One 4-burner gas range with hot water pipes, 1 coal stove, 1 bedstead. 1603 Brush st. x

WANTED—Use of parlor with piano once a week by prominent San Francisco teacher of vocal and piano in a musically interested family. Address 1014 Geary st., San Francisco. x

FOR SALE—A good improved fire proof Waltz safe; inside measurements, 19x19 x37. Box 132 Tribune. x

A SURREY for sale on Penniman avenue, across from new school house. Allendale, Fruitvale. x

FOR SALE—One 75 horsepower general electric 2000 volt, three phase motor. 350 kegs nails, sizes 6 to 60. D. M. Stun,

FURNISHED HOUSES FOR RENT.

TO LEASE.
FURNISHED RESIDENCE.
House 10 rooms, near center Oakland on a main avenue, completely furnished; large and attractive grounds. Fine stable.
Rent $175—to advise for six months. Address Box 128, Tribune office. o

FOR RENT—Finely furnished 8-room house, modern, electric lights, gas, [illegible] furnace, magnificent location; [illegible] to exclusive parties without [illegible] children for 6 to 12 months; [illegible] of references required. Box 459 Tribune office. o

TO LET—5 rooms and bath, plainly furnished house, with piano; suitable for 2 or 3 grown persons. 414 East 18th near 27th ave. n

FURNISHED cottage, cor. 15th ave. and [illegible] sts., 3 rooms. Key in upper flat. o

EIGHT-room house, furnished or unfurnished and bath. Glenn ave., Fruitvale, bet. Redwood road and High st. p

FOR RENT—Alameda; nicely furnished house of 5 rooms and bath; modern; references required. Apply 745 Santa Clara ave. o

FIVE-room, newly furnished flat, with piano; modern, refs. wanted. Box 159 Tribune office. o

FLAT TO RENT—Furniture for sale; reasonable. Apply at once. Taft's Real Estate, 1520 7th st., cor. Henry. o

FOR RENT—Well furnished modern cottage; references. Call a. m., 3801 West st. o

FOR RENT—Furnished 7-room house; [illegible] and fruit trees; will sell furniture if desired. Call at once, 1030 Grayson st., phone Oakland 6987.

FOR SALE—Completely furnished house [illegible] rooms, full of roomers; large [illegible] chickens; rent $35; price $450. Address Box 406 Tribune office. o

To Rent Furnished

[illegible] room house near Trains and [illegible] to Broadway; 2 baths, 2 kitchens, [illegible] bedrooms; good for boarding [illegible] rent $120.
J. CYRIEL,
710 Broadway,
Real Estate and Insurance.

FURNISHED houses to let. Call up Oakland 5782. F. G. Nebeker. o

FURNISHED house, Alameda, 12 rooms, large grounds and stable; convenient to station. Box 150 Tribune office. o

COMPLETELY furnished house, 7 rooms and bath; nice and clean, $30; stable; the neighborhood. P. O. Box 91, Oakland.

FURNISHED—Small flat or cottage with bath, adults, permanent; state price. Box 117 Tribune office. o

PRIVATE residence, 15 large rooms; close in; rent $60; lease; furniture $2100 full and key rent $100 a month. F. [illegible] 450 San Pablo ave., Oakland.

ROSE COTTAGE, 5 rooms; furnished; bath, water piped in house from mountain spring, mountain stream, grand redwoods, view unsurpassed, $16; also other cottage, 3 rooms, furnished, $10; both in foothills, 2 miles from Glen Ellen; references. A. C. Clark, Glen Ellen, Cal. o

NEW 5-room cottage and furniture, bath, toilet and electric lights; $1000 cash and $1000 installments. J. M. Rich, owner, Michigan ave., near Elm st., Elmhurst. o

JUST the place to forget your woes; completely furnished house, 9 apartments, bath, one hour and ten minutes' ride from city, electric lights through grounds; croquet, lawns, fountains, acres, apparatus, fruits, berries, of all kinds, vegetables; a field of roses, flowers, blooming six months of a year; $60 per month. Mountain View ave., Sunnyside st., Elmhurst. o

TO LEASE
FURNISHED RESIDENCE
House 10 rooms, near center Oakland, on a main avenue, completely furnished; large and attractive grounds; fine stable; rent $450; to lease for 6 months. Address Box 128, Tribune office. o

SIX room, bath. New plumbing, papering. Fruit trees and garden, perfect order. $30 month. Water $2.50. Require three months rent in advance. Responsible parties without children. 1072 Eighteenth street, near Linden. ARCHITECTS. 10 a. m. to 7 p. m. o

FOR RENT—Furnished, for a period of six months, new and substantial home in best residence section of Alameda; 26 rooms, 3 bathrooms, every modern convenience, lot 250x150; large garden; stable for 4 horses, if desired. For particulars apply to owner at premises, 1115 San Antonio ave. o

FURNISHED house to rent. Inquire at 837 Mississippi street. p

A LIVE LARGE MODERN HOUSE
Completely furnished and having ample well kept grounds will be leased to responsible parties for six months; situated on one of the best in Oakland; two-story brick, 15 minutes from center of Oakland, 45 minutes to San Leandro. Address F. C. O., care of Tribune. o

FOR SALE or rent—Just the place to forget your woes; completely furnished home of 9 apartments; bath; 1 hour and 10 minutes to S. F. cars every 15 minutes; 4 blocks from cars; electric lights through grounds; croquet, lawns, fountains, aviary, aquarium; the finest species of all kinds, vegetables; a field of roses, flowers, blooming six months of a year; $60 per month. Mountain View ave. and Sunnyside st., Elmhurst. o

FOR SALE—Apartment house of 32 rooms, no agent. Tribune office. o

FOR RENT—A beautiful 8-room house, near street car, near local; elegantly situated; a genuine snap; $40 per month. Room 209 St. Paul Bldg. o

FOR SALE—Six rooms, completely furnished, at reasonable figures. 1078 24th st., Oakland, bet. Grove and San Pablo ave.

FOR RENT—Large 8-room furnished house, piano; fruit trees, berries; marine view; most beautiful surroundings. Owner, 575 Vernon st. c

TO LET.—Furnished and unfurnished houses at reasonable prices; checks taken. L. T. Parker, Mill Valley. t

FOR RENT.—Furnished 10-room house, large lot, cor. 8th ave. and E. 17th, to responsible parties; owner on premises. Miss Swain. p

HOUSES UNFURNISHED—TO LET

FOR RENT near Napa—House of 9 rooms and bath, large grounds. Also cottage of 5 rooms; both nicely furnished. Address Mrs Epley, Napa, Cal.

TO LET—Cottage 5 rooms and bath, 36th st. near San Pablo ave. McKeand, 468 8th st. t

Cottages
Houses
Flats
Store rooms
For sale or rent.
We have the customers
GARDNER-FRICKE CO.,
956 Broadway t

A house for rent; 5 bedrooms; best neighborhood; convenient to trains and business center, Lakeside district; unfurnished, $125; furnished, $200. Box 147, Tribune office.

FURNISHED and unfurnished houses at reasonable prices. L. T. Parker, Mill Valley. Checks taken.

A HOUSE for rent, 5 bedrooms; best neighborhood, convenient to trains and business center; Lakeside district. Unfurnished, $125; furnished, $200. Box 147, Tribune.

FURNISHED FLATS TO LET.

ALAMEDA—Nicely furnished flat, 5 rooms, bath and garden; rent $40; 743 Santa Clara av.

NEW and completely furnished flat, near Key Route, $25. Phone Oakland 6832.

TO LET—5-roomed furnished flat; good location; furniture for sale, very reasonable. Address Box 399 Tribune office.

FURNISHED flat to rent, 10 rooms or less if wanted, sunlight all day. Address Mrs. A. W. Smith, 51 Portola st., bet. Steiner and Pierce, S. F. Take Haight-street car.

FURNISHED ROOMS TO LET.

SUNNY front room for 1 or 2 gentlemen, 660 5th st. n

FOR RENT—Sunny furnished room, suitable for 2 gentlemen. Near Oak st. station; references required. Box 435. n

FURNISHED front room for 1 or 2 gentlemen, with bath, 5 minutes' walk from Key Route depot. 569 45th st., Oakland. n

FURNISHED room with breakfast, in private family by gentleman employed in San Francisco; must be within reasonable walking distance of S. P. station; state terms; references given. Box 431. n

LARGE front alcove room for 1 or 2 gentlemen. 548 31st street. n

FURNISHED room for 2 men or couple; also front parlor. 568 9th street. n

LARGE, sunny front room with bath; reference; 2 gentlemen preferred. Inquire 866 Castro street. n

FOR RENT—Furnished room. 1303 Franklin street. n

ONE sunny furnished front room to let at 1354 5th st.; 2 gentlemen preferred.

LARGE, sunny front room. 2127 Ashby ave., Berkeley. n

TO LET—Finely furnished rooms, private residence, centrally located; all accommodations very reasonable; gentlemen. 918 Adeline cor. Bigbith. n

LARGE list of furnished rooms and flats to rent in all parts of city; phone or call at once. Reliable Room Renting Agency, 913 Broadway. Phone Oakland 1354.

GENTLEMAN of refinement can secure sunny room, with running water, in Piedmont district; pleasant and comfortable home amid beautiful surroundings; 3 minutes from Key Route and 10 minutes from business center. Box 420 Tribune. n

FURNISHED front room, suitable for 2; gas, bath; also barn for automobile or shop. 162 5th st. n

FOR RENT—Furnished front room with board for two gentlemen; permanent; adults. 476 37th. n

TO LET—Furnished rooms, with bath. 117 Adams st. n

FOR RENT—Lovely front room with alcove, dressing-room; also 1 adjoining. 1415 Linden. n

FOR RENT—Furnished rooms, beautiful home in Fruitvale; romantic, picturesque retreat, old oak shade, lawn, flowers, ferns, stream of water, seats, swings, hammock; large porches, tables and chairs. Address Box 233 Tribune office. n

ONE nice large front room, furnished, for rent; gentlemen preferred; cor. Piedmont and Moss ave; near Key Route depot. n

SUNNY furnished room for one or two gentlemen. Call 1824 Telegraph ave. n

ROOMS TO LET for gentlemen. 811 12th st., near West. n

TWO LARGE front sunny well-furnished rooms, 115 45th; eight minutes' walk San Pablo station Key Route. n

FURNISHED room, suitable for one or two gentlemen; bath and gas. 261 8th st.

TWO sunny furnished rooms. Apply 72 7th st. n

FURNISHED room for two gentlemen, inquire 211 Telegraph ave., near 18th st., or Telephone Oakland 3292. n

FRONT ROOM, 7 blocks from Key Route, $8. 2102 Elm st., near 34th and Telegraph ave., phone Oakland 2482. n

TO LET—Nicely furnished sunny rooms, gas and running water; for adults. 963 Oak st., near 10th st. n

ONE, two or three large rooms for business purposes as a whole or single; separate entrances. Also small furnished room for gentleman. 218 11th st., bet. Jackson and Alice sts. n

FURNISHED room; bath, electric light, running water; double bed; reference. 478 26th street. n

FOR RENT—Furnished rooms; beautiful home in Fruitvale, romantic, picturesque retreat. Old oak shade, lawns, flowers, ferns, stream of water, seats, swings, hammock; large porches, tables and chairs. Box 491 Tribune. n

VERY large front room, nicely furnished, with exceptionally large closets for gentleman in private family; near Telegraph ave. Desire references. Apply 477 31st st., Oakland, Cal. n

TWO nicely furnished sunny rooms for housekeeping, gas and bath. 778a Harrison street. n

ROOM suitable for 2 gentlemen. 831 Madison street. n

TO LET—Sunny front room; furnished. 608 4th st. Rent $3 per week. n

FOR RENT—3 large, sunny front rooms; gentlemen only; references required. 621 Cambridge st.; phone Vale 602. n

TWO nicely furnished single rooms in private family, suitable for 2 gentlemen. Call 1805 Telegraph ave. n

FOR RENT—To gentlemen. Furnished front or back parlor; use of bath and telephone. Close in, near local and street cars. 946 Myrtle st. n

TWO nicely furnished single rooms in private family; suitable for 2 gentlemen. Call 1805 Telegraph ave. n

TO LET—Sunny front room, furnished for 1 or 2 ladies, in private family, walking distance; reasonable. 254 24th st. n

FOR RENT—Furnished front room, alcove bedroom and dressing room, with running water. 854 Jefferson st. n

FURNISHED front rooms, Vandyke block up stairs, Haywards, Cal. n

FOR RENT—3 large, sunny front rooms; gentlemen only; references required. 621 Cambridge st.; phone Vale 602. n

ELEGANT furnished rooms, singe or en suite; central; 572 Tenth street. n

FOR RENT—Large sunny front room for gentleman. Reference. Box 135, Tribune. n

LARGE, sunny furnished rooms for gentlemen. 180 8th, cor. Jackson. n

ROOMS in private family; nice location; reasonable. 1214 West street. n

LAMB APARTMENTS, 120-122 11th st.; bachelor quarters, single and en suite.

FOR RENT—Nicely furnished front room suitable for 2 gentlemen. 667 6th street. n

FURNISHED rooms, large and sunny; modern house on street car line; 10 minutes from Oakland and Berkeley, 35 minutes from S. F.; low rates to permanent gentlemen roomers. Call up phone Oakland 5951. n

A LARGE furnished, sunny room, with large closet, in private family, for gentleman, near Tel. ave.; desire reference. Apply 577 34th st. n

ELEGANTLY furnished room for rent, and also lower, suitable for offices. 125 13th st. n

The St. Paul

528 12th st., corner Clay—Newly and finely furnished rooms and offices; elevator; tourists by day or week; free baths. Mrs. A. Larson, prop., phone Oakland 909. n

HENRIETTA

263½ 12th st.—Rooms for 2 people 75c; single rooms, 50c. n

ROOMS TO LET—Nicely furnished, sunny bedroom for single gentleman; convenient to Telegraph ave. and Key Route; private family; references required. Apply 427 Sherman st. n

FURNISHED or unfurnished—Two front rooms, suitable for office or living; 630 Telegraph. n

TWO furnished rooms for housekeeping. 1527 Market. n

FOR RENT—Pleasant rooms, with or without board, in private family; good neighborhood; two blocks from Berryman station. 1538 Henry st. n

TWO rooms, one suitable for two men, other for one man; 1538 Felton street, Lorin, two blocks from car line. n

FOR RENT—6-room furnished house, $40 a month; references required. 695 34th st. n

SEVEN new, sunny office rooms for rent. Apply 528 E. 12th st., cor 11th ave. n

FURNISHED room—3 large, pleasant sleeping rooms (plainly furnished) singly or en suite; modern house; 10 minutes out Broadway car line. Phone Oakland 5951.

TWO large sunny rooms, gentlemen preferred. 554 Fourteenth street, corner Clay.

SUNNY furnished front rooms in private family. 814 21st st. n

FURNISHED ROOMS—Continued.

GOOD rooms, 516 12th st.; also 4610 Grove st.; some housekeeping. n

NICELY furnished sunny room in private family; suitable for 1 or 2 gentlemen; good car service; rent reasonable. 5374½ 18th st. off San Pablo. n

SMITH HOUSE, 836 Broadway—Rooms day, week or month; transient solicited. n

THE ROSALIE, 7th and Franklin—New management; good clean beds; $1 up.

NEWLY furnished rooms; low prices, transients solicited. Empire House, 462 12th street. n

HUFF HOUSE, 427 9th st.—Clean furnished rooms by the day, week or month; transients solicited. n

FOR RENT—Nice, sunny room; gas, bath and phone; gentlemen preferred. 1662 Webster st. n

PALMER HOUSE, 1241 Broadway—Furnished rooms, also housekeeping rooms.

THE TEDDY, 3, c. cor. Franklin and 9th sts.—Elegant furnished rooms, hot and cold water in every room; modern in every detail; transient patronage solicited. m

HOTEL ARLINGTON.
Ninth and Washington; elegant rooms; single or en suite; special rates to families, travelers and transients; American or European plan. n

HOUSEKEEPING ROOMS.

TWO sunny furnished housekeeping rooms, 115 45th st., eight minutes' walk to Key Route, San Pablo station. 1

FOUR rooms, completely furnished for housekeeping; reasonable. 361 East 17th street. 1

FOR RENT—Two pleasant rooms, completely furnished for housekeeping. 924 Filbert st.; phone Green 482. 1

$14 per month—2 sunny rooms for housekeeping; private house; separate entrance; also large sunny room, good for 2 gentlemen; $10 per month; 5 minutes' walk from 16th-st. station. 1710 West 12th street, Oakland. p

TWO or 3 furnished housekeeping rooms. Box 129, Tribune office. 1

L. BLODGETT of 1108 East Fifteenth street, Oakland, has 100 cottages from 2 to 6 to 8 rooms. Cottages for sale. Terms to suit. Also lots and acres to sell. Also all kinds of property to exchange. 4

SEVEN furnished housekeeping rooms; $200 75; rent $17.50. 561 Seventh st. 1

FOR RENT—2 pleasant rooms, completely furnished for housekeeping. 924 Filbert st.; phone Green 482. 1

FOR RENT—Housekeeping rooms, private family; no children. 2235 Elm st., cor. Edward, near Telegraph ave., bet. 35th and 36th sts., phone 2266, Oakland.

FURNISHED rooms for housekeeping; 2 blocks from narrow gauge. 288 9th st.

FOR RENT—Furnished for housekeeping 3 large sunny rooms and bath. 1803 Telegraph ave.

The Harvard

Modern apartments, all conveniences; rates reasonable. 429 San Pablo ave.

FURNISHED rooms, with or without board. 2153 Davis st., Fruitvale. n

FOR RENT.—Suit of front rooms, 477 10th st.; suitable for office. Price $75 per month. n

A FEW nice and sunny furnished housekeeping rooms, with bath, for rent. At 618 18th st. 1

ELEGANT furnished housekeeping rms.; modern, convenient; near trains. Inquire 417½ 6th street.

"UNDAS" Apartments—Sunny 3 and 4-room suites, private bath; up-to-date, furnished and unfurnished. 209 San Pablo ave. and 17th st. 1

STORES AND OFFICES FOR RENT.

SPLENDID office, living room and bath, $35 per month. 658 Telegraph ave. k

OFFICES for rent. Apply Cunningham & Polhemus, architects, cor. San Pablo ave. and William street. k

OFFICE for rent, ground floor, front room. 526 9th street. k

OFFICES FOR RENT—9th and Clay sts; $10 and up; heart of business section. Apply H. Lancaster, 1356 Webster st. k

STORE on lower flat for rent. 1146 Stanford ave. Enquire within. Also office for rent, at 5877 San Pablo ave. at Golden Gate Station. k

FOR RENT—4 or 6 first-class, bright, sunny office rooms
Central Court, Bacon Bldg. k

OFFICES TO RENT at 5477 San Pablo ave.; new building, close to Golden Gate station. Inquire within. k

OFFICES—2 large, sunny outside offices, near Key Route. 660 Telegraph ave. k

FOR RENT
GRAND OPPORTUNITY.
Established store, with fixtures; best location in Hayward. Inquire 1074 12th street, Oakland. k

CHOICEST corner in Oakland for offices, 55 rooms, half bay windows. Rent $130 per month; will pay $1500 per month income; lease for 2 years for sale. Best opportunity in Oakland, worth investigation.
ALBERT S. DAY, 1232 Broadway. k

OFFICES, OFFICES, OFFICES,
The most convenient, central and reasonable offices in Oakland; apply 209 St. Paul Bld., 12th and Clay sts.

TO RENT—Law office all furnished, including well equipped library, centrally located; address Box 977, Tribune. k

LEASE of store for sale; double frontage; central location. Box 860, Tribune office. k

STORE FOR RENT—Washington st.; lease if desired. Apply W. T. Vahlberg, Tribune, Oakland. k

FOR RENT—Front room in lower flat, suitable for office. 1005 Harrison st.

WILL rent suite rooms, central location, for offices. 1717 Green st. near Cough, San Francisco. k

3 DESK SPACES TO RENT
Best cross street in Oakland. LEONARD & CO., 482 7th, cor. Washington.

OFFICES to let at the Eva Building, 525 13th st. k

FOR RENT—2 rooms, suitable for office use. Apply Oakland Automobile Garage, 12th and Oak sts. k

TWO offices for rent, 1 block from postoffice, 14x28 ft.; extra space if desired. 1401 Broadway. k

FOR RENT—One front room suitable for office. 277 Tel. ave., bet. 18th and 19th.

LARGE, light office to let. 917 Jefferson. k

CORNER store for rent; good location; four living rooms. Box 827, Tribune. k

DESK room with use of phone, cheap; call up Oakland 4763. q

BEST located office for real estate business in Fruitvale. Apply one door E. of Postoffice, Fruitvale. k

FOR RENT—MISCELLANEOUS.

FOR RENT.
FOR RENT.

Tenting privileges in 4-acre inclosure; Upper Fruitvale; large oak trees; running stream; avenue cars. Inquire E. A. Kneib, Upper Fruitvale Postoffice, Alameda county. u

LARGE basement, 65x30; cement floor; with electric lights. 182 8th st. p

FOR RENT—Superb flats, thoroughly modern, splendid location, unfurnished. Very reasonable. Room 209, St. Paul building.

FOR RENT

TENTING privileges in four-acre inclosure, upper Fruitvale, large oak trees, running stream, avenue cars. Enquire E. A. Kneib, Upper Fruitvale post office, Alameda County.

1604 8th St.—Fine store. Apply 1559 8th.
1606 8th St.—Large 6-room flat.
816 12th St.—Furnished, elegant 5-room flat. Apply 1559 8th st. p

FLATS TO LET.

FOR RENT—Unfurnished 5-room modern flat; rent $25. Box 427 Tribune.

BEAUTIFUL 4 and 5 room unfurnished flats, all modern; with every convenience; 5 minutes' walk from local, on car line; rents $25, $30 and $35. Apply Room 209 St. Paul Bldg., 12th and Clay.

ROOMS AND BOARDING.

863 TWENTY-SECOND and Curtis—Room and board for 2 gentlemen; reasonable.

ROOMS and board in exclusive neighborhood; all conveniences; rate reasonable; near station and car line. 2122 San Antonio ave., Alameda. q

WANTED—Child to board; room for parent; terms low. Box 427 Tribune. q

FURNISHED rooms with or without board. 459 Moss avenue. q

LARGE, sunny, front room with board for 2; modern conveniences; use of phone; few minutes' walk from Key Route. Box 425, Tribune office. q

LARGE room with board for 2 union men; central; on car line; reasonable. 1219 Webster street. q

THREE or four pleasant furnished rooms with board. 2415 Bowditch st., Berkeley. q

ROOMS and good board with family; fine location in fashionable residence district; have not taken boarders previously. Berkeley 2219. q

ROOM and board in a private family for gentleman. 1219 Adeline st. q

BOARD and rooms—Want to meet reliable people wishing accommodations; will arrange to suit; fair prices; first-class table. Address Box 394, Tribune.

ROOMS and board for 1 or 2 gentlemen in private family. 999 Grace avenue. Golden Gate. q

FOR RENT—2 rooms and board also place for automobile. At 1318 Jackson street, Oakland. q

SUITE of newly furnished rooms with board in private family; home cooking; modern; price $70 for couple. 577 24th st., Oakland. q

BOARD and nice large room; rate reasonable. 2218 Chanel st. near Berkeley Station; Phone Berkeley 878. q

TWO boarders accommodated May 1, nice home, moderate rates. 490 34th st., Oakland. 4

FOR SALE CHEAP—A good paying boarding house. House and ground, with lease. Inquire Box 143, Tribune office, Oakland. q

HOME cooked lunch, 11 to 1; strictly first-class; private family. 763 12th st. q

FOR RENT—Room with meals if desired, convenient to cars and trains; price reasonable; references required. Lady or gentleman employed during day preferred. 5800 Grove st. n

YOUNG man desires board and room, private, refined family; walking distance Key Route; Piedmont preferred. Box 927 Tribune office. q

BOARD and Rooms to let—1023 Linden st. bet. 10th and 12th sts. 2 splendid rooms with board; also table board; reasonable. q

SELECT boardinghouse, 5 minutes' walk from Berkeley station; car line passes door; home cooking; gents preferred; rent reasonable. Phone Berkeley 1626. 1739 Euclid ave. Mrs. L. A. Bolle, Proprietor. q

COUNTRY room and board, $25 per mo. Address box 110, Redwood City. q

COOKS—German couple, meat and pastry cooks; good bakers. Wish situation in resort, hotel or institution. One year's references from last place. Address 818 Dolores st., S. F., or Andre's office, New Tribune Bldg. q

"I" want a cottage, 6 rooms, in desirable locality; prefer N.E. outskirts of town; state full particulars. Box 801. q

THIRTY-FIVE minutes from San Francisco, strictly first-class, table unexcelled; references. 2431 College ave., Berkeley, Cal. q

ACCOMMODATION for two refined gentlemen; home comfort and cooking. Address 902, Oakland Tribune. q

1368 Webster, large, sunny rooms, with or without board. q

NICELY furnished rooms and board; reasonable. Mrs. E. H. Clay, corner Dimond and Hopkins sts., Upper Fruitvale. q

ROOMS AND BOARD FOR MEN in select private family; moderate charge; splendid location, Linda Vista district. Inquire 754 Vernon st., near Moss ave.

WANTED—One or 2 children to board at 1748 Filbert street.

ROOM and board; 4 people or 2 couples; private home; all modern conveniences. 1508 Alameda ave., Alameda; phone Alameda 754. q

WILL have a fine sunny room vacant, with board, for man and wife, about April 1. Please call and see it. 1308 Madison st. q

NEWLY furnished rooms; phone; steam heat, gas, home cooking; table boarders accommodated. Mrs. S. Wiener, 1353 Grove st., nw. corner 17th st. q

UNFURNISHED ROOMS TO LET

FURNISHED front room for two gentlemen; one block from Key Route. 616 29th.

TWO nice, large, sunny, unfurnished rooms. 1070 21st street. m

THREE unfurnished rooms; carpets, reasonable. 1414 11th avenue. m

FOR RENT—Two unfurnished rooms; no children. Board next door. Near Telegraph avenue. Key Route. 814. Box 133. m

ROOMS AND BOARD WANTED.

TWO young gentlemen wish one large or two connecting furnished rooms, two beds, electric light and running water; state price and particulars. 1816 7th st., J. Becker. t

YOUNG man, references, wants room and board, private family. Box 729 Tribune. t

WANTED—By young man room and board in private family, near Key Route. Box 434 Tribune office. t

WANTED—By a young man who does not smoke, chew, drink, nor yet affect the religious habit—a large, well ventilated room, with modern conveniences, and not too medically furnished; prefer single room in new apartments, or private family with privilege of board (no regular boarding houses), will keep room decent and try to be agreeable; would like hot and cold water in or near room, with privilege of bath; am not stickler for location, anywhere in Oakland; if you can fill the bill or nearly so, write me, stating price, which must be reasonable, or call up Oakland 7344, after 6:30 p. m. J. S. P. Dean, Cor. 18th st., and Telegraph ave. care Auditor's office. S. P. Co. t

PEOPLE having furnished rooms or flats to rent, phone or call at once. Reliable Room Renting Agency, 913 Broadway. Phone Oakland 1354. n

ROOM and board wanted in private family; please state terms. J. H. J., 2322 Howard st., San Francisco. t

WANTED—Pleasant suite of rooms for man and wife, with board, where there are no other boarders. Box 397 Tribune. t

WANTED—In private family, room and board for elderly lady; $20 per month. Box 15, Tribune. t

WANTED — Furnished housekeeping rooms; four or five; in a first-class house and locality. Box 156 Tribune office. t

A LADY, public school teacher, desires a large sunny room, with or without board; will pay a fair price; must be below 8th st. and bet. Webster and Franklin. Address E. A. C., 316 6th st.

YOUNG man desiring a good home in exchange for lessons in writing, arithmetic and grammar. 1171 Alice st. t

BOARD WANTED—Board in a Christian family of some social standing for an elderly, feeble lady requiring more than ordinary care. Expect to pay a good price. Answer with rate to 1301 Harrison st., Oakland. t

WANTED—One or two rooms, furnished or unfurnished, and board for man and wife in private family; refined and quiet surroundings; permanent; state price; references. Address Box 103 Tribune office. t

CARPET CLEANING.

IMPORTANT TO HOUSEWIVES—Get your house cleaned by the modern process, compressed air and vacuum system; blue wagon service; the only system known using this combination; statements by others to do same are misleading; carpets cleaned without removal; rugs, upholstery, etc., thoroughly renovated; estimates given; prices moderate. Sanitary Renovating Co., 625-627 Franklin st.; phone Oakland 1066.

SEARCHER OF RECORDS.

G. W. McKEAND—Searcher of Records and Examiner of Land Titles, removed to 468 8th st., west of Broadway, Oakland.

HOUSES AND ROOMS WANTED.

YOUNG man, quiet habits, desires room with private family; reasonable. Box 436 Tribune office. n

WANTED—A room in exchange for a couple of hours work a day. Box 500 Tribune, or Hearst Camp. i

WANTED—Furnished apartments; state price and location; reference exchanged. G. W. D., Box 404 Tribune. i

WANTED—A client to buy cottage of 3 or 4 rooms in Fruitvale. Henry Behrens, 1222 Fruitvale avenue. i

MOTHER and daughter will care for home for parties wishing to leave the city for the summer; references exchanged. Address box 154 Tribune. i

A LADY employed daily wishes furnished room, price 26 monthly; give phone number. Address Miss G. E. Kayle, Oakland Postoffice. t

WANTED—3 UNFURNISHED ROOMS; WILL PAY ABOUT $17. BOX 137, TRIBUNE OFFICE. i

WANTED—1 furnished room; about $10; gentleman. Box 140, Tribune office. i

WANTED—Furnished house or cottage in vicinity of Key Route. Reply 659 36th; phone Oakland 5098. i

TWO new stores at junction 5th ave. and E. 18th st.; splendid chance for business. Inquire 5th-ave. Market, 5th avenue and East 18th street. k

WANTED—Small cottage; must be nicely furnished; with all conveniences; state terms, etc. Box 162, Tribune. i

WANTED—5 or 6-room unfurnished cottage; near car line; by refined family adults; state particulars. Address 209 St. Paul Bldg. i

WANTED — By responsible couple, a small furnished apartment for light housekeeping in desirable locality. Address Mrs. J. M. G., 1419 Caroline st., Alameda. i

WANTED—In private family, furnished room with bath for gentleman. Address A. CHRISTESON, Room 68, Bacon Building. i

TWO furnished rooms, centrally located. 572 7th st. i

FURNISHED small flat or cottage, with bath, adults, permanent, state price. Box 117 Tribune.

MONEY TO LOAN.

MONEY TO LOAN

We make loans on PIANOS, HOUSEHOLD FURNITURE, INSURANCE POLICIES, SALARIES, or any other GOOD security without removal; no waits or delays; loans made same day that application is received; absolute privacy, strictly confidential; we make no inquiries ANYWHERE; LOWEST RATES, BEST TERMS; NO DESERVING PERSON is refused. CALL, WRITE OR PHONE

Eastern Brokerage Co.
1004 Broadway, rooms 11 and 12.
Phone Oakland 6060.

AN EASY WAY

To get ready cash without red tape. Come to us; we loan money on such security as household goods, pianos, horses, vehicles, salary, etc., at a very reasonable cost; we've been a big help to many, and may be to you; easy installments; liberal discount; come in, 'phone in, or postal sent brings our man to you with full free information. "RELIABLE MONEY LENDERS."

HOUSEHOLD LOAN CO
202-203 Callaghan Bldg.; phone South 923, San Francisco. Oakland office: Room 3, Macdonough building.; phone Oakland 6980.

THE STAR LOAN CO.

267 Bacon Bldg. is the recognized bank of the wage earner or salaried employe. Without mortgage, collateral or indorser you can get—

Amt.	Monthly	Semi-Mo.	Weekly
$100	repay $26.65	or $13.35	or $6.65
50	repay 13.35	or 6.65	or 3.35
30	repay 8.00	or 4.00	or 2.00

Confidential; no inquiries; private office. NORTHEAST CORNER BACON BLOCK. TAKE STAIRS.

LOANS
FROM $100.00, ANY AMOUNT, ANY PROPOSITION ON REALTY.
DU RAY SIMTH
426 10th St - Tel. Oakland 4370.

WORKING people; $10 to $40 just on your note; reasonable rate of interest. Pacific Loan Co., 805 Bacon Bldg., 12th and Washington sts., Oakland. z

$10,000 to loan on furniture, pianos, jewelry and other chattels. Room 714 Bacon Block. z

$10,000 to loan on furniture, pianos, jewelry and other chattels. Room 15, Bacon Block. z

CHEAP for cash; furniture, new of 5-room cottage; immediate possession; rent only $18 per month. Call 2907 Lorena st., South Berkeley, Cal. z

L. BLODGETT of 1108 East 15th st., Oakland, has 100 cottages from 2 to 6 to 8 rooms; prices range from $13 to $25; cottages for sale; terms to suit; also lots and acres to sell; also all kinds of property to exchange. z

$10,000 to loan on furniture, pianos, jewelry and other chattels. J. H. Edson, room 14, Bacon Bldg. z

MONEY to loan on furniture at the lowest rates, without publicity.
W. F. O'BANIN, 458 9TH ST. z

MONEY LOANED SALARIED PEOPLE AND others upon their own names, without security; cheapest rates; easiest payments. Tolman, 1008 Fillmore st., formerly 553 Parrott Bldg., San Francisco. z

HIGHEST price paid for old gold. A. Katz Co., 925 Broadway, Oakland. z

$700 to loan on first mortgage real estate. Box 633, Tribune office. z

OAKLAND Loan and Trust Co.—Salary loans; established seven years. Room 20, 1003½ Broadway; hours 9 to 4. z

LOANS, chattels, furniture, pianos; private. 511 46th st., near Grove. z

DON'T borrow on salary until you see F. A. Newton, 612 Union Savings building. z

FURNITURE FOR SALE.

A LARGE front room, with board for two. 690 Thirteenth street. 2

FURNITURE of 5-room cottage for sale cheap; rent $15. Box 157 Tribune office.

FURNITURE of 7-room flat for sale; near both locals; sunny corner. 154 8th st. 2

FOR SALE—Furniture of 5-room flat, artistic, almost new, rental of flat at buyer's disposal; suitable for business or profession. Call before 4 and after 7 p. m., 104 Telegraph ave., cor. 17th. 2

FURNITURE of 9-room house; 5 boarders in house; fine location. 1054 10th st.

FOR SALE, cheap—First-class billiard table. Apply F. J. Edwards, 914 Washington. q

DRESSMAKING.

MRS. DAKES, dressmaker at 776 18th st., would like to see all of her old patrons.

MRS. G. S. ATWOOD, children's clothing and plain sewing. 3624 Grove st., Oakland; Tel. Oakland 6805.

E. E. PERCIVAL & CO. School of Dressmaking—Ladies' tailoring and designing; diplomas given and positions secured for graduates. 1065 Washington st., over Lace House. e

SEAMSTRESS will work by day or piece; good fitter. Mrs. Miller, 469 10th st.

LAUNDRIES.

YEE WING, laundry—Formerly of 1215 Pine st., San Francisco, now located at 2032 Adeline, Oakland; first-class work done promptly.

HAIR PHYSICIAN.

DR. M. M. CARTER, HAIR PHYSICIAN—Diseases of head and hair treated; scalp massage; consultation free. 5, 6 and 7 Kahn building, 1114 Washington street; phone Oakland 5204.

LAUNDRY.

1000 LAUNDRY—Japanese handwork, fine finish, laundry called for and delivered to any part of Oakland. 1668 24th st.; phone Oakland 5084.

LOST AND FOUND.

FOUND—Lady's watch. Owner can have same by proving property and paying for this ad. Call bet. 12 and 2. 1947 Broadway. r

LOST—Purse containing coin and 2 keys. Finder can keep coin and return keys to 323 11th st; no questions asked. r

LOST—A mastiff about 30 in. high, 9½ 26th st., near 19th av., E. Oak. r

LOST—A child's new tan shoe between Oakland and Berkeley. Address Box 428 Tribune. r

LOST — Black cocker spaniel; name Nellie; breast and front feet tipped with white; large spot on ribs. Reward on return to 70 7th street. r

FOUND—Card case containing papers. Owner can have finder's address by paying for ad. at Tribune office. r

LOST—Black cocker spaniel; old city and Oakland licenses. Reward if returned to 986 Madison street. r

STRAYED or stolen from L. D. Adams, 279 East 12th st., on April 26, 1 sorrel mare about 16 hands high; weight about 1050 lbs.; white stripe in face, white collar mark on shoulder; shod all around; slightly sway back. Return to L. D. Adams and receive reward. r

LOST—A beaver four-in-hand on last Monday on 8:30 boat from S. F. Please return 1218 Clay st., Oakland. r

KODAK—4x5; lost on Broad Gauge Ferry leaving S. F. 11 a. m. Sunday, May 6; valued for exposures of child it contains. Reward for its return to A. L. Palmer, 1037 Stanyan st., S. F. r

FOUND—A black cocker spaniel dog (male); also a fox terrier (female) with black and brown spots. Owners can have same by calling at 403 Telegraph ave. r

LOST—Tan purse containing $55, two rings, an Elk tooth; finder will be suitably rewarded by leaving same at office Owl Drug Co., 13th and Broadway, Oakland. r

LOST—Brown dog with dog license registered Phoenix, Ariz.; reward for its return 450 Edwards st., near 55th. r

LOST—A card case containing postoffice money order for $50, and $40 in greenbacks, Louisiana ticket, reward $10, if returned to 725 Linden st. James Pagano. r

LOST—Purse containing keys, owner's name attached. Return to The Best Clothes Shop, 1062 Washington st., reward.

—READ THIS—
Choicest large lot in Alta Piedmont at sacrifice if bought at once. See owner, O. Bergsten, 1522 7th st., Oakland. w

LOST—April 20, part pug dog, at ferry, S. F., or Oakland pier. Broken hind leg; $5 reward. 3375 24th st., S. F. r

THE gentleman who left some money in my candy store can have same by calling at 903 Washington street. r

LOST—Wooden trunk with brass corners, containing lady's clothes, on the Key Route in Oakland; reward. Anton Hammerle, 1017 13th st., Sacramento. r

LOST—A square black purse, 24th and Telegraph, or at Free Employment Bureau. Keep money and return purse and contents to Tribune office. r

LOST—Monday, May 6th, a package containing letters, addressed to Mrs. Farmer, and photos. Return to F. Koster, 1160 Seventh street and receive liberal reward. r

LOST—Brown leather purse, near 16th st. station; containing check, thimble, etc. Contents of value to owner only. Box 374 Tribune office. r

LOST—A diamond pin, sapphire at end, in shape of nail; liberal reward. 1140 Filbert st. r

WILL party who took kit of tools from Tribune bldg. return same promptly to E. Warren and avoid arrest. He is known. r

LOST—Locket with the inscription R. H. Fallmer, past president Oakland Parlor; liberal reward. 894 47th st., phone Oakland 1526. r

BUSINESS CHANCES—Continued.

BOARDING house, San Pablo avenue. Gross monthly income all winter over $500. Can be bought of $1350. Good furniture and carpets, high class range, including piano, new modern house; 2 baths, double pantry; rent $50. $375 Place making money. Owner going East. Call Room 4, Macdonough building, 1169 Broadway. w

WELL equipped furniture store, brick building, rent reasonable, term lease, plant invoice about $5000, exclusive furniture dealer in county, practically cash, will show results, good for sale. Correspondence solicited. C. F. Wren, Madera Cal. w

FOR SALE—A five-room cottage furnished. 1709 Eagle avenue, Alameda. Also tailoring business at Upper Fruitvale. w

For 2 parties to open restaurant in good location in Alameda. Box 118 Tribune. W

DR. C. F. BAUER of 30 Post now at 2127 Fillmore, near Sacramento street, San Francisco. Ready for business. w

BARGAIN—Fine established hotel, bar, etc. Convenient to Oakland. Owner, Box 409, Tribune. w

SNAP—For sale, macaroni factory; only one in Alameda Co. Market st., bet. 2d and 3d sts., Oakland. w

FOR LEASE—Up to date apartment house in San Francisco. Consists of 15 three-room apartments and store. Apply Sylvia Apartments, corner of Sixteenth and Sharon streets, between 9 to 12. Wm. Redding. w

FOR SALE—Boarding and livery stable, with lease. Box 131, Tribune. w

WANTED—San Francisco savings bank books and Realty Syndicate certificates; will pay highest spot cash prices. Address CHAS. CONKLIN, 1172 Broadway, Oakland formerly 720 Market st., San Francisco.

$3000—Store and flat above of 5 rooms; located on Webster st; rent $45 per month; A SNAP. W. F. O'Banion, 455 9th street. w

FOR SALE—In Oakland, law office, with law library, safe, furniture and fixtures complete; rent low. Address box 123 Tribune office. w.

DRUG STORE FOR SALE—Good opening for a doctor who is a druggist on the overland railroad which will be opened this year; only drug store in town (no drugs sold by general stores); good reason for selling. A. EVANS, Loleta, Humboldt Co. w

FURNITURE business, good will and lease for sale; best establishment on the coast today; a bargain. See H. Schellhas, cor. 11th and Franklin sts., Oakland.

WANTED—Manufactories at Coos Bay, Oregon, free sites on the water front for all manufacturers looking for new locations; the advantages at Coos Bay for manufacturing industries are unexcelled anywhere on the Pacific Coast; we have the finest harbor between San Francisco and Puget Sound, and the movement for the harbor's improvement will result in giving us a depth of forty feet on the bar at low tide; Coos Bay is the terminus of the Southern Pacific line now building from Ontario through Central Oregon, a half dozen other transcontinental railroads will find Coos Bay available for a terminus. The Coos Bay country is underlaid with 500 million tons of coal equal to the Australian coal, and the mines open on tide water, 95 billion feet of standing timber is tributary to Coos Bay; the country is healthful, the climate ideal, living is cheap, wages for labor are reasonable, and never before was there such an opportunity for capital to engage in manufacturing as is now offered at Coos Bay. Address Chamber of Commerce, North Bend, Oregon. w

FOR SALE—The only laundry in Calistoga; for particulars address Mrs. Ferguson, Lincoln avenue, Calistoga, California. w

FOR SALE—$125—Small branch bakery and notion store, good location cheap rent; three living rooms. Apply 1701 8th st., at once. w

CORNER grocery store, Dennison, 35x18; living-room 18x16, warehouse 24x21; lease 5½ years; rent $25. Box 948 Tribune office. w

FOR SALE—Men's Clothing Store, Jackson, Amador Co., Cal.; merchandise will inventory about five thousand dollars; will sell for eighty-five cents on the dollar; will give three or four years' time for payment, if note is indorsed by responsible party; will accept insurance policies for part payment; owners have too much other business to give this personal attention, hence reason for selling, five year lease, rent $60 per month, best location in town, store has done from twenty to twenty-five thousand dollars per annum; fixtures and good will without charge; this is a rare chance for any merchant desiring a safe and money-making business; business will be closed out on May 1st. Address Henry Redlick, 1234 Page st., San Francisco, or A. L. Redlick, Fresno, Cal. w

A FIRST-CLASS business location on Jefferson street, near Seventh, the price will astonish you; right in town, too good to last long, same price as before the earthquake $2700, no more, no less. See Stansberry, 414 Seventh street, in the employment office. w

FOR SALE—News, tobacco and stationery stand. Cor. 10th and Washington streets. w

WE have one of the best locations in Oakland for laundry purposes, plenty water, also barns and storeroom. E. L. Arnest Realty Co., 1051 Broadway. w

STORE, with lower floor, yard, etc., to let at 1146 Stanford ave., opposite Golden Gate station S. P. Ry. w

FOR RENT—59th and San Pablo ave., ½ block from Golden Gate station, 1 second story room, size 35x50, well lighted; gas; wired for electricity; adjoining three rooms, size 20x24, 15x15, 30x30; suitable for light factory or stores; also one ground room 21x21, facing 59th st; 1 store, 5910 San Pablo ave., size 16x75. In whole or parts; rents reasonable. Apply Mrs. K. U. Kistner, 5853 San Pablo ave. w

TWO years' lease for sale, good business place. Apply 525 8th st. near Clay. w

1 ROOM TO RENT.

Rooms furnished or unfurnished, suitable for living, studios, or offices, 4 blocks from center of town or car line. 1770 Madison bet. 13th and 14th sts. w

FACTORY SITE—Great bargain for immediate use or investment, one corner, 300 feet fronting on S. P. R. R., 122 deep, now $3500, later $4000. Woodland & Kittle, 968 Broadway. W

CALIFORNIA BUYERS' UNION (incorporated), 916 Broadway—Fiscal Agents organizes, promotes and finances corporations, stocks and bonds bought and sold; alfalfa lands planted and irrigated, for sale on installments. Agents for buyers of all kinds of property. CALIFORNIA BUYERS' UNION, 916 Broadway. w

FOR SALE—In Oakland, good business. A well established book and stationery business. Owner has other business. Address Box 838 Tribune. w

A MONEY-MAKER—Clothing and furnishing goods business for sale. Clears $250 to $350 per month, lease, low rent. Address 2129 Channing Way, Berkeley. w

FOR SALE—Established printing office; 2 presses, paper cutter; 90 fonts type. Address 2129 Channing Way, Berkeley. w

FOR SALE—10-room house, nicely furnished, centrally located; filled with roomers, will remain if desired; must sell on account of poor health. Box 81, Tribune office. w

A RARE chance to build up a fine business, 2 new stores, transfer corner, 5th and Mamie, East 12th st. Inquire Wm. Crom Jr., 1401 5th and Mamie. w

MORTGAGE LOAN WANTED.

WANT $5000 on newly improved income property, worth over double; private party preferred. Address Box 150, Oakland postoffice.

UMBRELLAS.

UMBRELLAS repaired and re-covered. Novelty Repair Works, 606 San Pablo.

NURSES.

LADY'S nurse, 837½ San Pablo ave.

PERSONAL.

MISS AGNES RYAN please send address to 1938 University avenue, Berkeley, Cal. c

If LOUIS TANUZZI will correspond with The Rosenblatt Co., 1313 Front street, Sacramento, formerly of San Francisco, he will hear of something to his advantage. c

MRS. RAY ABRAMS of 730 Broadway, S. F., is now located at 765 Grove st., Oakland, and would be pleased to see her San Francisco friends. Mrs. Ray Abrams. c

DR. A. C. PETERSON, eye, ear, nose, throat. 412-413 Union Savings Bank building. c

TRAVELERS' grips, trays and trunks, almost new; Hirsch, Bloch & Co., 921 Broadway, Oakland. c

Will MRS. J. DONAHUE and Mrs. Mary Gorman of Honolulu, who were last heard of in the Wilmerding school, Utah st., San Francisco, send their present address to the Odd Fellows Relief Committee, Steiner and Geary sts., San Francisco. A. M. Brand, secretary. c

J. S. SCOTT & CO., tinting, painting and paperhanging; former prices. Temporary office, 213 E. 14th st.; phone Vale 2981. c

MISS F. MATSON please call at 428 9th st. A. Dalen. c

$100 REWARD

For the safe return to me of 5 trunks removed from 1038 Bush st., bet. Jones and Leavenworth, San Francisco. Trunks last seen Wednesday night; description as follows: 2 large basket trunks, blue canvas covered; trunk covered with gray canvas, 2 ordinary wooden trunks.

MRS. JOSEPH ROSE,
Hotel Touraine, 14th and Clay Streets, Oakland, Cal.

NO MORE TAN AND SUN BURN

If ladies would use the celebrated Buena Phon Nut Tonic. Buena Marshmallow Skin Paste for whitening hands and arms. Free samples given away at D'Orlan, corner Telegraph and Bancroft, Berkeley. c

MADAM LENORE, reliable life-reader and healer, 1322 Harrison st., phone Oakland 2716. c

PRINTING.
All kinds at short notice; reasonable rates; drop us a line and our representative will call.
GAZETTE PUB. CO.,
Martinez, Cal.

DR. E. E. STARHAWK, Dentist, has moved to Blake Block, 1065 Washington st., rooms 8 and 9; telephone Oakland 6628. c

MASSACHUSETTS MUTUAL LIFE INSURANCE CO.,
C. M. T. PARKER, Manager.
1258 26th ave., Fruitvale, Cal.,
Tel., Ash 261.

A. McNEIL, M. D., has returned to his former residence and office, 611 Van Ness ave., S. F. c

ROBERT SANDS, caulker, please communicate immediately with Western Engineering and Construction Co., 23 New Tribune building, Oakland. c

Wanted the address of
MR. CHARLES HANLON,
Attorney at Law,
of San Francisco, by Mrs. William A. Stevens of New York, now stopping at the State House Hotel, Sacramento. c

DR. T. LINTON PRICE, formerly of 1121A Powell st., San Francisco, is located at 561 E. 18th, East Oakland. c

GALVINIZED IRON CHIMNEY TOPS made and chimneys repaired. A. Nelson, 1209 Brush st., near 23d, San Pablo. Drop a card. c

DR. BENJAMIN, of San Francisco, Phrenologist, Astrologist, Occult scientist is located at 805 Oak st., between 5th and 6th. c

GRAHAM

MRS. A. or family, of 580 Geary st., S. F., communicate or come to San Jose. c R. E. LENT.

BY ORDER OF THE WORTHY MATRON OF OAKLAND AND OAK LEAF CHAPTERS, ALL MEMBERS ARE URGENTLY REQUESTED TO REPORT FOR DUTY AS SOON AS POSSIBLE.

ROBERT LEWIS, of 610 Jessie St., S. F., please communicate with J. J. Cullen, care Tribune. c

INFORMATION is asked concerning Daniel Keefe of 72 Central avenue, San Francisco. Communicate with J. S. McDowell, of THE TRIBUNE office, Oakland.

WILLIAM McGAW, Lawson Funk, wife and child, report at once to H. Wolbold, 557 25th st., Oakland. c

LENT & HUMPHREY, Attorneys at Law, offices 1050 Eddy st., San Francisco. r

Oakland Tribune's
DAILY
BUSINESS
DIRECTORY
—OF—
Reliable Dealers and Manufacturers.

FAMILY WINES AND LIQUORS.
POP BEMIS, 912 Broadway; phone Oakland 870.

GREAT REDUCTION—
—FIERCE BICYCLES
Will be sold for $37.50 beginning January 1, 1906; guaranteed genuine. Cor. Telegraph and Broadway. Brand, 280 San Pablo ave.

RUSSIAN PARLIAMENT

(Continued From Page 3.)

[illegible] bank of the Neva. The queer [illegible] of the architecture is accentuated [illegible] ungainly statues on the roof line.

CONTRASTING SCENE.

To the south is a large, open space, called the Palace Square, in the center of which arises a granite column, that of Alexander I. It is flanked by buildings of the general staff, ministry of [illegible] and the Foreign Office. An immense quadriga crowns the archway of the main entrance to the Grand Morskaya. The scene on the square today was in vivid contrast to that of less than fifteen months ago, when the troops met with volleys the people coming to ask the Little Father for less than they have now been granted. Instead of grim soldiers shooting into a mob, prancing cavalry with shining accoutrements guarded the approaches, while the square itself was filled with rank upon rank of the Chevalier Guards, cuirassier, hussars, lancers, and other guard regiments, each in picturesque uniforms of red, blue and yellow. Their helmets and cuirasses shone in the sun, while the polished lance heads formed a thicket of flashing lines overhead.

PICKED COSSACKS.

The Emperor's picked Circassian Cossacks, in long, flowing crimson kaftans, sitting high on wild steppe horses, gave the highest note of color to the scene. Behind the iron grill leading to the courtyard were massed a squadron of heavy dragoons and a battery of machine guns.

Through this brilliant mass of troops [illegible] imperial [illegible] swiftly

NEW SUIT CASES.

Suit Cases of fine matting, leather bound, light in weight, but strong in durability; priced right; two sizes, 24-inch, $4.25.
26-inch . $5.00

MAIL ORDERS CAREFULLY AND PROMPTLY FILLED

S. E. COR. THIRTEENTH AND WASHINGTON STS.

ABRAHAMSON'S

OAKLAND'S MOST POPULAR STORE

45 POINT DE ESPRIT NETS.

Special 46c yd. Fifteen thousand yds. of fine quality Point de Esprit Nets in white, cream, drab, pink, blue, helio, lavender and black, 45 inches wide; suitable for graduation dresses, entire costumes, waists and for trimming; worth 75c yd.

Housekeepers' Economics for Thursday

Just look over this list. Did ever such an opportunity present itself in the way of everyday household economies. Women of experience in household matters will readily realize the significance of Thursday's offerings, to take advantage of which would certainly be exercising good judgment and showing the existence of good business-like housekeeping policy.

$2.50 Feather Pillows $1.50

On Thursday we shall offer 100 Feather Pillows at $2.00 each. Every one of them 21x28 inches in size, filled with pure, disinfected goose feathers and worth regularly $2.50 each—Thursday.. .. ...$2.00

$2.00 Linen Table Covers $1.50

219 Linen Table Covers, fringed with colored borders; different designs; worth regularly $2.00—Thursday, each.. .. ..$1.50

18-in. Roller Toweling 10c

25 pieces of Roller Toweling; 18 inches wide; will be offered at, per yard.. .. ..10c

$3.00 Table Napkins $2.50

24x24 Dinner Napkins. Our linen man says this is the best values ever offered and are honestly worth $3.00. On sale, dozen..$2.50

Bedroom Towels per doz $2.00

600 dozen Bedroom Hemstitched Honey Comb Towels; size 22x40—at per dozen.. .. ..$2.00

12 yds English Long Cloth $1.50

English Long Cloth; good quality for Underwear; 12 yards in piece, for.. .. ..$1.50

Specials in BEDDING

200 pairs of Summer Flannelette Blankets; large size; made of fine, soft quality; fancy borders. On sale pair $1.50

Hemstitched Pillow Slips of a very fine quality; size 45x36. Priced at, each.. .. ..20c

Sheets ready for use; single bed; size 63x90, each.. .. ..60c

Sheets, ¾ bed; size 72x90, each 70c

Sheets, double bed; size 81x90, each.. .. ..75c

ART NEEDLEWORK DEPARTMENT

We direct your particular attention and invite inspection to our Art Needle Work Section with its remarkably select line of materials and complete novelties. The time for rearranging the summer cottage, home and club gives to these seasonable goods an added interest.

TRAY COVERS, size 18x71; Bureau Scarfs, 18x54; Squares, 36x36 Hemstitched and Drawn Work; values up to 50c on one table; choice, 3 for $1.00 or each ..35c

LAUNDRY BAGS, complete line in the washable bags. Priced at .....50c, 75c and $1.00

STAMPED CORSET COVERS, stamped on linen for eyelet work; marked spec'l at, each 75c

ETOPIA SHETLAND FLOSS, the best floss on the market for shawls. Notwithstanding the rise in wools we are still selling at the old price, the pound....$1.20

Take Your Choice

A half-dozen Cracker-jack specials in slightly used pianos. These will go this week at $10 cash and $6 per month. Each one is a special bargain. Don't fail to see them if you contemplate buying a piano soon.

Behning	$185
Conrad	275
Gabler	350
Ludwig	275
Smith & Barnes	200
Richmond	250

Any of these may be exchanged later in part payment for a Steinway.

Sherman, Clay & Co.

Broadway at Thirteenth Street, Oakland

CAR LOADS OF OFFICE SUPPLIES

WE ARE RECEIVING DAILY SHIPMENTS FROM ALL POINS TO OAKLAND OF EVERYTHING NEEDED IN THE OFFICE—EVERYTHING YOU NEED IN THE RESUMPTION OF BUSINESS.

Office Books, Files, Filing Cases
Ledgers, Journals, Sundries

TICKETS ON SALE
FOR
SARAH BERNHARDT
GREEK THEATER PERFORMANCE

SMITH BROS.

13th Street, near Broadway, Oakland

STOP

DO UNTO OTHERS AS YOU WISH THEM TO DO UNTO YOU

DON'T RAISE RENTS

ON YOUR OLD TENANTS IF THEY BE POOR

Remember this Town has a Great Future

PLACE YOUR BUSINESS WITH ME

CALL, PHONE OAKLAND 3498, OR WRITE

P. M. CADY Real Estate Agent, Room 44, 1003½ Broadway, OAKLAND

Please Mention Tribune.

CHOICE LOCATIONS FOR BUSINESS PURPOSES FOR RENT, LEASE, SALE.
AND I WILL HELP TO INCREASE THE VALUE OF YOUR PROPERTY

HOW?

BY SPENDING 10 PER CENT OF MY PROFITS IN ADVERTISING

Oakland, California

THE BEST, HEALTHIEST AND PRETTIEST CITY ON THE PACIFIC COAST.

UNEEDA BISCUIT TO HAVE A HOME HERE

Permanent Agency About to be Established in This City to Supply Local Dealers With Products of National Biscuit Company, Under Management of Mr. W. K. Greene.

It seems funny, doesn't it? By reason of the very fact that Uneeda Biscuit has been adopted into practically every home in the city, it now becomes necessary to establish it in a local home of its own. That is just the reason the National Biscuit Company is establishing an agency in this city. The demand for Uneeda Biscuit and its kindred products of the baker's art has increased to such an extent that it is no longer feasible to supply it in the usual way by direct shipment to the local dealers. Instead, an agency will be established in this city on San Pablo avenue opposite Thirty-seventh street, under the management of Mr. Greene.

There is a logical reason for the popularity of Uneeda Biscuit. It is introduction really marked a food epoch.

Until within a few years the purchaser of crackers or biscuit had no choice but to buy from an open box or barrel. If they chanced to be clean when they left the barrel, they were more or less broken by the time they had been carried home in a paper bag. They were stale or more so, depending on whether the barrel had been open one day or many.

Such was the condition of affairs which the National Biscuit Company determined to overcome, and did overcome in the production of Uneeda Biscuit—made of the best material the world affords, by methods of baking that have been brought to an exact science. Uneeda Biscuit is today the superlative of the soda cracker, and the staff of life in a million homes.

Quickly following Uneeda Biscuit came other delcious products of the baker's art, perfected in the same bakeries, and proteced in the same packages. Among these are the Oysterettes, Butter thin Biscuit, Graham Crackers, Social Tea Biscuit, Zu Zu Ginger Snaps and others. All have their crisp deliciousness and purity assured to the consumer by the trademarks of the National Biscuit Company on each end of the package.

The new agency will be a convenience and advantage to dealer and consumer alike, and under the able management of Mr. Greene will become a feature of the commercial landscape.

This company donated $5000 to the relief fund and sent two carloads of biscuits to be distributed. They sent representatives here to pay all employes wages in full, and to ascertain al personal losses of employes and reimburse them. In Eastern cities they donated their advertising space in large papers to the local relief committee and also their space in street cars for advertising, etc.

Courant's Manhattan Cocktails

Are the talk of the town. For mixed drinks go to the Galindo Hotel bar. Finest grades of liquors and cigars.

NOTICE

M. BLASKOWER COMPANY

temporarily located at

918 Broadway, Oakland

AMERICAN AND FOREIGN

PATENTS

Trade Mark
DEWEY, STRONG & CO.,
10 Bacon Block, Oakland, Cal.

L. SCATENA & CO.

321-323 11th St.

WE ARE DOING BUSINESS AT ABOVE ADDRESS AND WILL BE PLEASED TO SEE OUR SHIPPERS AND CUSTOMERS AT ALL TIMES. WILL TAKE GOOD CARE OF YOUR CONSIGNMENT AS USUAL.

L. SCATENA & CO.

North American Dredging Company

Formerly of Buckley Building, San Francisco, have opened offices at ROOMS 76-77-78 BACON BLOCK, OAKLAND, CAL.

Engineers and General Contractors
River and Harbor Improvements
R. A. PERRY, General Manager.

WESTERN SUGAR REFINING CO.
SPRECKELS SUGAR CO.
PAJARO VALLEY CONS. R. R. CO.
MONTEREY COUNTY WATER CO.

Temporary Office:
569 9TH ST., OAKLAND, CAL.
Telephone Oakland 1405.

Union Pacific Railroad in San Francisco

TICKET OFFICE in Ferry Building. Ground floor near Southern Pacific.
FREIGHT OFFICE, 1757 Post street, between Webster and Buchanan.
OAKLAND OFFICE, 44 San Pablo Avenue.

S. F. BOOTH, General Agent Passenger Department.
C. CLIFFORD, General Agent Freight Department.

LAW OFFICES OF

Chickering & Gregory

NINTH FLOOR, KOHL BUILDING, SAN FRANCISCO.
ROOM 90 BACON BUILDING.

ISAAC UPHAM CO.

(Successors to Payot, Upham & Co.)
Temporary Offices
777 Bacon Block
OAKLAND.

Jones Loose Leaf Ledgers, office furniture, neostyles on hand and on the way. We are prepared to handle printing and bookbinding orders at once. Call or write us to send solicitor to your San Francisco or Oakland office.

On or before June 1, 1906, we will be permanently located at Folsom and Seventeenth streets, San Francisco, and have on hand a complete stock of commercial stationery. We will notify later of down-town office.

Payot, Upham & Co. are liquidating their business and all parties indebted to them will confer a favor by promptly remitting to 777 Bacon Block, Oakland.

W. V. STAFFORD

State Labor Commissioner

HAS ESTABLISHED HEADQUARTERS IN THE

New Tribune Building

LABOR UNION SECRETARY AND CONTRACTORS ARE INVITED TO COMMUNICATE WITH HIM.

OAKLAND TRIBUNE

Only Oakland Newspaper That Publishes Associated Press News

W. H. CAMPBELL CO.

TELEPHONE OAKLAND 300

Specials

THURSDAY, FRIDAY and SATURDAY

A Close Inspection

of values will demonstrate our leadership every time.
We invite inspection—now and every day.
Look closely for a moment at these quotations:

TEA — Pure Ceylon—Paradise, 1-lb. lead packages—Reg'ly 60c.....50c
COFFEE — Mandehling, Java and handpicked Mocha—Reg'ly 40c.....3 lbs. $1.00
TEA — Uncolored Japan—Finest Green Tea—Reg'ly 60c.....50c lb.
COFFEE—Kona (Hawaiian Is) Specially graded—Reg'ly 25c.....20c

FLOUR

SILVER BELLS—50 lb. sack—guaranteed 30 per cent Gluten—Reg'ly $1.30 per sack.....$1.20
CORN — Snowflake — choicest Maine pack—Reg'ly 15c.....12½c
TOMATOES—choice pack—Reg'ly 10c straight—4 for 35c
CORN — Valley Cream — Best Western—3 cans.....25c
TOMATOES — Snowflake, solid pack—Reg'ly 15c—2 for.....25c

DELICATESSEN

HAM—Morrell's, the finest produced—Reg'ly 20c.....18c
HAMS—Morrell's boneless, boiled and sliced—Reg'ly 35c lb.....30c
BEEF—Chipped, Libby's finest. Reg'ly 35c lb.....30c
PIGS FEET—Very choice—Reg'ly 3 for 10c—4 for.....10c
HAM—Askland—minced—Reg'ly 20c.....17½c
SAUSAGE—Clubhouse—Reg'ly 20c.....15c
SAUERKRAUT—Heinz' finest grade—Reg'ly 7½c—4 for.....25c
FRANKFURTERS—Reg'ly 20c.....15c

FRESH 17½c Ranch Eggs 17½c

from our

"SUNNY SLOPE FARM"

Fresh from our farm daily, every egg selected, every egg clean and white.
Every egg guaranteed—Hens fed on clean, wholesome grains.
No horse flesh or boneyard offal used for food.

FISH

MACKEREL—Finest Bloater—Reg'ly 15c.....10c
MACKEREL—Fancy 10-lb. kits. Reg'ly $1.50 per kit.....$1.30
KING SALMON BELLIES—Reg'ly 10c lb.....7c
HERRING MILCHNER—Prize medal—Kegs—Reg'ly $1.40.....$1.20
HERRING KIPPERED—From the celebrated Aberdeen fisheries—Reg'ly 20c.....17½c

FRUITS

APRICOTS—No 1 quality—2½s tins—Reg'ly 20c.....15c
PEACHES Extra yellow — Snowflake—Reg'ly 25c.....22½c
PEARS—Bartlett—Acme—Reg'ly 25c tin.....20c
PINEAPPLE — Snowflake, 2½ lb tins—Reg'ly 25c.....22½c
APPLES—Dried—Evap. rings—Reg'ly 15c.....12½c
APRICOTS—fancy—Reg'ly 20c.....17½c
PEACHES — Dried—unpeeled—fancy—Reg'ly 17½c.....15c
PRUNES—Santa Clara Co.—30-40s. Reg'ly 17½c.....15c
40-50s. Reg'ly 15c.....12½c
50-60c. Reg'ly 12½c.....10c

HOUSEHOLD

TURQUOISE, extra heavy enamel ware—warranted not to chip or or crack—
KETTLE—Duchess style with bail and cover—
Size 70—Reg'ly $1.00.....75c
Size 70—Reg'ly $1.25.....$1.00
SAUCE PAN—Berlin style—
Size 04—Reg'ly 80c.....60c
Size 06—Reg'ly 90c.....70c
PAIL—Water—bail and cover—3-gal size—Reg'ly $1.75 $1.35
CAKE PAN—High grade—
Size No 9—Reg'ly 25c.....17½c
Size No. 10—Reg'ly 30c. 22½c
Size No. 12—Reg'ly 35c. 27½c
COFFEE POT—extra heavy.. Size No. 12—1½ qt.—Reg'ly 70c.....55c
Size No. 13½—2½ qt.—Reg'ly 80c.....65c
TEA POT—extra heavy—Size No. 12½ qt.—Reg'ly 80c.....65c
Size No. 13—2½ qt.—Reg'ly 90c.....75c
KETTLE—tea—extra heavy—Size No. 7—5 qt—Reg'ly $1.35.....$1.00
Size No. 8—6 qt—Reg'ly $1.50.....$1.15
Size No. 9—8 qt—Reg'ly $1.85.....$1.50
RICE BOILER—Bail and cover Size 3 qt.—Reg'ly $1.25 $1.00

LAUNDRY

SOAP—Diamond C—32 bars $1 Reg'ly 27 for $1.60.
PYRAMID SOAP POWDER—Reg'ly 25c—3 lbs.....20c
OLD DUTCH CLEANSER—2 tins.....15c
Chases dirt; makes everything spick and span; equals sapolio; in 1 lb. tins—Reg'ly 10c.

LIQUORS

MALT NUTINE—Reg'ly $2.25 doz.....$2.10
PABST MALT EXT.—Reg'ly $2.25 doz.....$2.10
BEER—Pabst—Milwaukee's famous—Reg'ly $1.55.....$1.35 doz. pts.
Reg'ly $2.15.....$2.25 doz. qts.
A. B. C. BEER—pts. doz. $1.45 pure, pale and sparkling—Qts doz.....$2.45
JAMAICA RUM—bot.....$1.00
"Palmetto"—Reg'ly $1.25.
GOLD SEAL WHISKEY—Reg'ly qt. bot. $1.25.....$1.00
Reg'ly gal. $4.50.....$3.75
Very old—Excellent flavor.
WHISKEY—Wilson—That's all. Reg'ly $1.25.....90c
WHISKEY—Monogram—Full qt. reg. $1.25.....90c
Gal Reg. $3.50.....$3.00
HER MAJESTY GIN—Old Tom Reg'ly 90c—bot.....75c
COATES PLYMOUTH GIN—Imported—Reg'ly $1.00 bot.....85c
PORT or SHERRY—Bot....35c Gold Seal—W. H. Campbell Co.'s private selection—Reg'ly 50c.
PORT or SHERRY—Gal. .75c. A pleasing, well aged wine. Reg'ly $1.00.
REISLING—Smooth, palatable table wine—Reg'ly $1.00.. 75c
SAUTERNE—Gold Seal—W. H. Campbell Co.'s—qt. bot. 55c. doz.....$6.50
Reg'ly 65c and $7.00.
CALIFORNIA BRANDY—Absolutely pure—Reg'ly $3.50 gal.....$2.75
IMPERIAL BRANDY—Qt. bot. 75c.—Reg'ly 90c. Gallon $2.50.—Reg'ly $3.50.
COGNAC—Carnot Freres—Reg'ly $1.25 bot.....$1.00
CEDAR BROOK WHISKEY—Gal.....$5.00
"1894"—Matured in U. S. Government bond: absolutely pure, straight Bourbon—Reg'ly $6.00.

Twelfth and Harrison Streets

FINDS MISSING BRIDE IMPRISONED BY MOTHER

Mrs. Mollie Mefret, the missing bride of ten days, whose absence had almost distracted her young husband, has been found locked in a room, according to herself, at the home of her mother, Mrs. A. McKay, 2835 16th street, San Francisco, where Mr. Mefret discovered her late yesterday afternoon, after securing a search warrant from the Chief of Police of San Francisco.

Mr. and Mrs. Mefret were elopers. The pretty bride's parents seriously objected to the match of the runaways, and did all in their power, says Mr. Mefret, to persuade his wife to leave her husband and return to her arstwhile home. They did not succeed, but when the girl went home for a short visit, declares the husband, they prevented her from returning to her new home in Oakland, and for nearly a week the husband searched frantically everywhere for his missing bride.

Last Thursday Mr. Mefert left his home in Oakland, at 1519½ Market street, to go to his work in the auditing department of the S. P. Company, and when he returned his wife was nowhere to be found. The woman from whom they rented their suite of rooms told him that Mrs. Mefret had left the house at 9:30 o'clock in the morning. Thinking his wife might have gone to her mother's home, Mr. Mefret hurried over there, only to be told that she had not been seen, and that her parents knew nothing of her whereabouts. In fact, Mrs. McKay is said to have announced that she would join the young husband in offering a reward for information as to the girl's whereabouts, an offer which Mr. Mefret now says must have seemed decidedly ironical to the makers of it, inasmuch as their money was fairly safe.

Mr. Mefret's suspicions finally became aroused by the apparent lack of worry on the part of the mother, who, he says, continually assured him that the girl would probably turn up all right.

Finally, Mefret, after having offered a reward of $50 for information for his wife's whereabouts, and having spent considerable money in searching for her, decided that her parents knew more about her than they pretended and applied to the San Francisco police for a search warrant of the residence on Sixteenth street. When she saw the uniformed policeman, the mother promptly produced the daughter, who said she had been kept locked up to prevent her from returning to her husband. She said it was the intention of her mother to take her to Portland in the hope of breaking off the alliance she had formed.

Mefret and his bride, their woes having disappeared in the happiness of their reunion, made haste to return to Oakland, where they bid fair to "live happily ever after."

Society's Realm

Little Carmen Stolp, the daughter of Mr. and Mrs. Fred A. Stolp of Vernon Heights, invited thirty children, all refugees from San Francisco, to her recent birthday party. The childen spent a happy afternoon with games and birthday goodies. It was the original idea of the little hostess to entertain these homeless little tots at the celebration of her fifth birthday.

ARE GUESTS HERE.

Dr. Humphrey Stewart and Miss Frances Stewart will remain in San Francisco to re-establish their home. Dr. Stewart is said to have refused flattering offers from the East, but will remain in his home city.

Dr. Stewart and Miss Frances are the guests of Mrs. Isaac L. Requa at her Piedmont home.

FOR CONTRIBUTIONS.

Mrs. Inez Shorb White is at Fort Mason and is busily distributing clothes to the men and women sheltered there. Mrs. White will receive any contributions of clothing, and will send for them if necessary.

Any communication addressed to Post Mason, care of Dr. Murtagh, will reach Mrs. White.

AN ENGAGEMENT.

An engagement of wide interest is that announced yesterday of Miss Adeline Hecht and Al Blenfield. Miss Hecht is the daughter of Colonel M. M. Hecht and sister of Mrs. Mark and Mrs. Will Gerstle and a prominent member of the San Francisco smart set. Mr. Blenfield is a civil engineer well known in his profession.

The wedding is to be a June affair and will take place at the present home of the bride in San Rafael.

OAKLAND CLUB.

The meeting of the Oakland Club was held yesterday at the home of Mrs. J. G. Marsily on Harrison street, but the future meetings will be held at the Armory on Twentieth street between Telegraph avenue and Broadway. This building has been taken by the Reliance Club and the members have extended the courtesy of its parlors to the ladies of the Oakland Club.

AT DINNER.

Mr. J. Gilson was hostess recently at a very informal dinner planned for her sister, Mrs. J. D. Burrows, who has returned to her home in Davenport. The guests included only fifteen intimate friends and members of the family.

SOCIETY NOTES.

Mr. and Mrs. Henry Bratnober have had their Piedmont home full of guests. Judge and Mrs. J. H. McKenzie are there at present.

Mr. and Mrs. W. J. Poole entertained Mr. and Mrs. Louis Favors during their recent visit here.

Mr. and Mrs. Henry Abrahamson are entertaining their nephews, Leo, Albert and Ira Abrahamson, who were burned out in San Francisco.

Mr. and Mrs. Frank Carter are at the home of Mrs. J. W. Mackenzie, 693 Fourth avenue.

BIRTHDAY PARTY.

Miss Adele Steinbeck, daughter of Mr. and Mrs. Charles Steinbeck, invited sixteen young friends for an afternoon party last Tuesday on her sixteenth birthday.

Miss Adele's guests included Josephine Hughes, Helen Martin, Gladys Frick, Anita Fisher, Camillia Steinbeck, Carl East, Willie Steinbeck, Carl West and others.

VISITING HERE.

Mr. and Mrs. Rupert Whitehead have been entertaining several San Francisco friends since the fire, among others, Mr. and Mrs. Roosevelt Johnson.

STOP PILE DRIVING

Henry P Dalton, County Assessor, this afternoon caused the arrest of three men whom he found driving piles on property close to his foundry on the West Oakland water front. Mr. Dalton and his family claim title to the property. It is stated that the men who were driving the piles represent some large corporation.

Late this afternoon it was stated that the men driving piles represent the Realty Syndicate.

CONTINENTAL FIRE INSURANCE THE FIRST TO PAY LOSSES

The Continental Fire Insurance Company of New York was one of the first companies to pay its policyholders their losses by the San Francisco fire. In fact, it is claimed this company was the first to liquidate claims against them. They did not stand upon any ceremony regarding buildings destroyed by blasting, but paid these losses without any hesitation. They paid and are paying one hundred cents on the dollar, and have ample means in spot cash available to meet all demands. Their loss in the San Francisco fire was $3,000,000 and they had fully this amount at hand in New York banks. They still have a surplus of $8,000,000 and their assets are $15,000,000. This showing is surely a most creditable one and will bring this reliable and popular fire insurance company more favorably to the front. The local agents, Stewart & Brown (Inc.), southeast corner of Broadway and Eighth street, were instrumental in hastening a speedy settlement for their patrons in this company, and demonstrate the great interest this popular firm takes in the welfare all who do business with this well-known firm.

OPENING OF THE UNITED.

An illustration of what energy will do is shown in the opening of the United Cigar Stores Company on Saturday last at Tenth and Washington streets. This store was leased on Monday and in five days' time fixtures were made, new front erected and goods expressed from the various factories throughout the country. The opening was a success, the store being crowded all day. All hais off to the United. We need such concerns in Oakland.

RECOMMENDED TO THE

LADIES

BECAUSE OF ITS

MATURITY AND PURITY

Hilbert Mercantile Co., 138-144 Second St., San Francisco, Cal.

A BOLD FRONT

MEANS EVERYTHING THESE STRENUOUS DAYS.
WE'LL INSURE YOU A GOOD FRONT FOR

$12.50

THAT'S THE MODEST PRICE WE PUT ON THE BEST VARIETY OF MEN'S SUITS IN NEW OAKLAND.

GET BUSY GET ONE

Smith's Money-Back Store

Cor. Washington and 10th

EQUITABLE LIFE ASSURANCE SOCIETY, U. S.

Temporary Main Offices now located at 2430 Jackson Street San Francisco.

ALL REMITTANCES AND INQUIRIES REGARDING LOST POLICIES, EXTENSIONS, CHANGE OF ADDRESS, DEATH CLAIMS, ETC., SHOULD BE ADDRESSED TO CASHIER AT ABOVE ADDRESS, WHERE BUSINESS IS BEING TRANSACTED AS USUAL.

A. M. SHIELDS, Manager — H. C. DONNELS, Cashier

H. C. Capwell Co. THE LACE HOUSE 12TH AND WASHINGTON STS.

ALWAYS READY TO GIVE MONEY BACK

Nothing Within Fifty Miles

Has this thought ever occurred to you, that since the unhappy events of three weeks ago there are no large dry goods stores within fifty miles of Oakland, except those of Oakland itself?

The people of San Francisco now come here to trade, and the same is true of all the shoppers from Marin County, from Martinez and all the towns to the north and west of us, from all the towns between San Jose, Stockton and Oakland.

This new condition has added immensely to the responsibility of Oakland's merchants. It has especially made a sort of Union Square of the Twelfth and Washington street district.

On the southwest corner of this leading shopping center is the Lace House, the big home store of the H. C. Capwell Co. Its policy and its system are such that it is able to respond to all emergencies, even of such a strenuous nature as that through which we are now passing.

Be sure to find the right store and you will be right.

Strictly One Price at All Times

H. C. CAPWELL CO.

S. W. Corner Twelfth and Washington Sts., Oakland

MORAN ?

WE'VE PUT THIS BIG HEADING ON THIS SPACE TO CATCH THE EYE OF THE THOUSANDS OF STRANGERS IN OUR MIDST.

OAKLANDERS DON'T NEED TO ASK THE QUESTION—THEY ALL KNOW.

BUT THIS IS NO TIME TO TALK—

MORAN IS KNOWN AS THE MAN WHO SELLS THE MOST STYLISH CLOTHING AND ASKS THE LEAST MONEY FOR IT.

HATS AND FURNISHINGS, TOO.

J. T. MORAN

OAKLAND'S LEADING OVERCOATER

1017 BROADWAY, CORNER ELEVENTH

SANTA CRUZ

EXTENDS AN INVITATION TO THOSE WHO DESIRE A HAVEN OF REST ACCOMPANIED BY A SERIES OF ENTERTAINMENTS AND AMUSEMENTS GRANDER THAN EVER. MILITARY BANDS, ORCHESTRAS, FIRE WORKS, ELECTRICAL, FISHING, BOATING AND BATHING.

"Never A Dull Moment"

FROM MAY TO OCTOBER.

LEATHER GOODS STAMPED Tribune Office